WEATHER FORECASTS

Victoria and Vicinity—Fresh to strong westerly winds; mostly fair, and mild; a few light scattered showers.

Vancouver and Vicinity—Fresh winds, shifting to westerly; partly cloudy, and mild, with a little light rain.

The Daily Colonist.

(ESTABLISHED 1858)

COLONIST TELEPHONES

Advertising	Empire 4114
Business Office	Empire 4114
Circulation	Garden 1813
Job Printing	Garden 5241
Editorial Rooms	Empire 4111
Social Editor	Empire 3311

NO. 113—EIGHTY-SECOND YEAR | VICTORIA, BRITISH COLUMBIA, WEDNESDAY, APRIL 24, 1940 | FOURTEEN PAGES

BRITAIN'S TAXATION FINDS HIGH MARK OF COUNTRY'S HISTORY

Chancellor of Exchequer Presents Budget of £2,667,000,000—Increased Taxes to Affect Every Individual in the Country—Plan to Force Savings Big Feature of Budget

LONDON, April 23 (AP).—Sir John Simon today raised the level of taxation to the highest point in British history when he presented a £2,667,000,000 ($11,868,150,000) budget which affected every man, woman and child in the country and transformed many aspects of Britain's economic life.

Standing erect at the big dispatch box in the House of Commons, the Chancellor of the Exchequer announced he would need that vast amount in the fiscal year ending next March 31, £2,000,000,000 of it to pay for war costs.

INCREASED TAXES

The Chancellor announced increased taxes on beer, tobacco, matches, liquor, telephone charges and telegrams. He confirmed the basic income tax rate of seven shillings sixpence in the pound (37 1-2 per cent), where he pegged it last September in the emergency war budget, but heralded an increased surtax for next year by lowering the exemption from £2,000 to £1,500.

In this centenary year of penny postage, postal rates were increased all along the line, with the inland letter rate almost doubled, from a penny-halfpenny to twopence-halfpenny.

Finally, the Chancellor announced Britain would adopt the principle of the sales tax—only he called it the

Continued on Page 2, Column 3

PRICE FIXED ON GASOLINE

Fuel Control Board Holds Order Effective While Government Waits

"I take it the cut is in effect now. The order passed last August has never been revoked, unlike the initial order of eighteen months ago. The new order, Regulation No. 10, was made after the Appeal Court had upheld the validity of the act. It was enjoined, until a decision of the Supreme Court of Canada, which has now been given in the Province's favor. So, as far as the board is concerned, Regulation No. 10 is in effect," Dr. W. A Carrothers, chairman of the Provincial Fuel Control Board, said yesterday, following announcement of the gasoline ruling by the courts at Ottawa.

Dr. Carrothers added that no steps would be taken by the board to enforce the order, because it had become a matter of legal interpretation, and so outside of the board's function. On the other hand, the board considered the regulation, and therefore the cut, in effect now, with whatever rights that might imply to users of gasoline bought at retail.

WAITING TO SEE

In the absence of Attorney-General Wismer, Premier Pattullo made the only reference to the Supreme Court ruling in Provincial Government circles. The Premier said:

"As soon as the judgment is received, the whole matter will be given full and careful consideration."

From this it was taken that the Government intended to wait for the text and reasons for judgment, and also to learn what steps oil distributing companies may take in the case. A reference to the Privy Council, by way of leave from the Supreme Court, might suspend the board's order again, if such an appeal is taken.

Continued on Page 8, Column 3

MAJOR ALBERTA FLOODS RECEDE

Waters Dangerously High at Vegreville and in McLeod River Valley

EDMONTON, April 23 (CP).—Overcast skies and forecasts of more rain held flood threats for many spots in Northern and Central Alberta tonight, although all major flood areas reported relieved conditions.

Flood waters in North Drumheller, North Edmonton and near Whitecourt were reported to be receding, but at many other points rivers were dangerously high, chief threats being reported from Vegreville, 100 miles east of Edmonton, and in the McLeod River Valley, 100 miles west of Edmonton.

Besides causing unestimated damage through floods, the rains have made all dirt and many gravel roads impassable and delayed seeding over most of the province, probably from ten days to two weeks. Many farmers had planned to get on their land this week.

HOSPITAL IN FLOOD

At Vegreville the Vermilion River was reported to be continuing to rise. The basement of the General Hospital was flooded, causing serious damage. Water was backing up sewer lines and drains into basements of many buildings. Continued rains have increased already serious damage to roads and bridges in the district.

In the McLeod River Valley, near Rosevear, water was rising behind an ice jam and beginning to flow along the flats. Unless the jam moves out quickly, it was feared the current would cut a new channel through valuable farm land.

SENTRY THWARTS PROBABLE SPY

Trespasser Suspected of Trying to Steal Bombing Sights From Airplane Hangar

WASHINGTON, April 23 (AP).—An alert sentry at the Quantico, Va., marine base thwarted a trespasser attempting to break into an airplane hangar with a blow torch before dawn yesterday in a possible attempt to steal a bomb sight, one of the United States most precious military secrets.

The man fired at the sentry when accosted, wounding him slightly in the abdomen, and fled.

The incident became known tonight through civilian workers at the base, who advanced the theory that the intruder's object was to get at a plane equipped with the bomb sight.

Jews and Arabs Enter Palestine

JERUSALEM, April 23 (CP).—The first immigration into Palestine since October, 1939, was scheduled today, permitting 1,950 Jews and 100 Arabs and others to enter the country during April and May.

The April-May schedule is in line with the British Government's policy, as set forth in a White Paper last year, of allowing approximately 1,000 Jews a month to enter Palestine.

NETHERLANDS BUILDING BATTLESHIPS IN JAVA

BOSTON, April 23 (AP). — The Netherlands Government is building three 26,000-ton battleships in Java, Dutch East Indies, crew members of the Dutch Ms. Poelau Tello reported on docking here today.

PAGE DIRECTORY

Comics	Page 11
Culbertson on Bridge	Page 4
Editorials	Page 4
Financial	Page 5
Radio Programmes	Page 14
Shipping and Travel	Page 9
Social Notes	Page 8
Sport	Page 10
Theatres	Page 3
"Trail's End"	Page 11
Women's Clubs	Page 7

Where Troops Landed

This Is a View of the Town of Harsted, Norway, Where British Forces Are Reported to Have Made a Landing. The Town Is Among the Lofoten Islands Which Commands the Vestfjord, Entrance to Narvik.

Nazi Invasion of Sweden Foreseen In Near Future

Military Quarters in Paris Predict Imminent Expansion of German Scandinavian Campaign—New Decisions for Allied Co-operation Are Reached at Meeting of War Council

PARIS, April 23 (CP-Havas).—Military quarters expressed fear tonight that a Nazi invasion of Sweden was "imminent" as the Supreme War Council concluded a two-day meeting attended for the first time by representatives of all the Allies—Great Britain, France, Poland and Norway.

A communique issued immediately after the meeting said the council "reached new decisions designed to guarantee effective co-operation in all circumstances of the Allies" and that H. H. Bachke, Norwegian Minister to Paris, had "conveyed the thanks of his Government for the speed and effectiveness of the help given to his country."

It likewise praised Poland's "effective contribution" to the common cause. Observers recalled that Polish naval units are co-operating with the Allies in Northern waters, and that it was a Polish submarine which sank the German transport Rio de Janeiro on the eve of the Nazi landings in Norway.

NEWS JUSTIFIES CLAIMS

Informed sources said news from Stockholm fully justified the alarm which has spread across Sweden, and that German intervention there was "only too likely."

Observers believed that the Allied leaders had this possibility in mind in framing the part of their communique which mentioned their determination to insure "timely fulfillment of the undertakings of the Allies and the common defence of their interests against any hostile action."

Continued on Page 8, Column 6

BRITISH SHIP SUNK BY MINE

Fate of Another Vessel Is Mystery—Germans Bomb Italian Steamer

LONDON, April 23 (CP).—A mine sank the 1,969-ton British vessel Loiworth off the southeast coast tonight, while the fate of another ship reported mined remained a mystery.

Sinking of the Loiworth followed air warfare off England's coast last night when German warplanes flew over the Thames and Humber estuaries apparently in an attempt to sow mines.

Two of the Loiworth's crew were killed and eight others, including the captain, were injured.

A member of the lifeboat crew which went to the Loiworth's assistance, said that "when we left the ship, only part of her was visible out of the water."

NO TRACE OF SHIP

A second vessel was reported mined, but its identity could not be learned. A lifeboat which put out was unable to find a trace of her.

The Loiworth's skipper, Captain Tomlinson, was blown into the air and landed on deck when the ship struck the mine. The second mate, who was on the bridge with the captain at the time of the explosion, and the chief engineer were killed.

It was learned tonight the Italian steamship Italo Balbo was bombed and machine-gunned by a German plane last Saturday off the southeast coast of England. Some crewmen were reported to have been wounded.

STORM UNABATED IN NOVA SCOTIA

Highways Blocked With Snow and Slush—Huge Seas Continue To Pound Coast

HALIFAX, April 23 (CP)—Rural districts on the mainland of Nova Scotia struggled to reopen blocked highways while one of the worst April storms to strike the Maritimes in years continued to rage unabated over Cape Breton Island.

A northern wind of twenty-five miles an hour drove rain and snow before it on the island, turning a six-inch snowfall into slush that impeded traffic on the island. Tram and bus service operated behind schedule but was able to get through in most areas.

On the mainland huge seas continued to pound the coast as the worst of the violent two-day storm had passed. Carried along by a tide of twenty-eight and a half feet, waves flooded Digby's business district.

Calls for Defeat of Germans in Battle To Avoid Deception

Duff Cooper Charges War Guilt to Whole German People and to Whole Nation—Speaks In Place of Churchill

LONDON, April 23 (AP).—Alfred Duff Cooper told Britain today that "the crimes of Germany in Europe are not only the crimes of a small band of criminals. These are the crimes of a whole people and a whole nation."

The former First Lord of the Admiralty was acclaimed by nearly 2,000 guests at a luncheon of the Royal Society of St. George.

Mr. Duff Cooper spoke in place of the present First Lord of the Admiralty, Winston Churchill, who was attending the meeting of the Supreme War Council in Paris.

Mr. Duff Cooper charged the war guilt lay on the shoulders of the whole German people. "We have got to beat them, we have got to beat these Germans in battle," he said, adding: "It is dangerous, wishful thinking to believe we can drive a wedge between the German Government and the German people. The day when the German people realize they are being defeated will not be brought nearer by soft words and specious promises."

In the presence of the representatives of Norway, Poland, Czechoslovakia and Finland he referred to

Continued on Page 8, Column 5

Big Auto Workers' Strike Is Averted

OSHAWA, April 23 (CP).—A strike among some 5,000 Ontario employees of General Motors Corporation of Canada was averted tonight after consultation between company and union representatives. Oshawa workers, numbering about 3,000, voted to strike tomorrow unless the company agreed to negotiate union demands.

J. L. Cohen, K.C., Canadian counsel for the United Automobile Workers of America, announced a "misunderstanding" had been cleared up and a conference will open here next Tuesday to discuss the union's grievances.

From Europe Day by Day—

THE TIMES, London

News and Comment on International Events selected from The Times daily and published in The Daily Colonist by special arrangement with The Vancouver Daily Province.

(Copyright, 1940, by Southam Co.)

LONDON, April 23 (By Cable).—Lillehammer, well-known tourist resort 110 miles north of Oslo, is now the centre of events in the fighting between the Allies and Nazis in Norway, says The Times Stockholm correspondent. A small British force, which arrived by the Gudbrandsdal, has penetrated 170 miles inland and joined the Norwegians who greeted it with great enthusiasm. Larger forces are operating along the railway from the port of Andalsnes, which is intact despite German bombing and attempts to land parachute troops. Lillehammer, which ordinarily has a population of 5,000, has been bombed by the invaders, who have also attacked in the same way villages in the valley of the River Glomma, southward towards Oslo. Reports of the Allied capture of Hamar and Elverum are not true.

Fighting is reported north and south of Trondhjem. The Norwegians hold Stenkjer to the north, although it is believed the village has been bombed and is ablaze. General Carton de Wiart, British commander of troops landed at Namsos, has established contact with Colonel Getz, who commands the ski detachments around Stenkjer. Enemy airplanes have destroyed Namsos and British pilots have bombed the German airdrome at Lade to the east of Trondhjem. The fortress of Hegre still holds gallantly out.

• • •

One thousand German soldiers were reported to be still around Narvik yesterday and 1,500 scattered in the hills. Allied forces are said to be closing in.

The destroyer Hardy, which was run ashore so that her guns could still be used in the recent battle, has been refloated for repairs.

• • •

Yugoslavia, which fears a possible German attack while Mussolini might want to seize Dalmatia, has arrested many German officers and is conducting a widespread spy purge. Foreigners have even been following King Peter about and rifles have been found in a German pavilion at Belgrade Fair. Troop movements in Austria cause anxiety. It is said there are 70,000 troops in the Klagenfurt district across the frontier.

In Germany the Nazi press is redoubling its warnings to the Balkan neutrals not to aid in the British blockade. Threats are similar to those employed against Norway and Sweden a few weeks ago.

RECEIVES FIRST AWARD OF CLUB

Sir Gerald Campbell, High Commissioner of Britain In Canada, Honored

NEW YORK, April 23 (CP). — Sir Gerald Campbell, High Commissioner for the United Kingdom in Canada, has been chosen to receive the first award of the Canadian Club of New York.

The awards may be presented from time to time to persons of British or American birth or citizenship "who shall have furthered relationships between the United States and Canada, the units of the British Empire, and the British Empire and United States of America," or who have made "a substantial contribution, of a non-political nature, particularly in the arts and sciences, to American and Canadian life and affairs."

The first award, in the form of a gold medal and scroll, will be presented to Sir Gerald at a banquet in New York, May 28.

Sir Gerald Campbell, created a K.C.M.G. in 1934, was British consul-general in New York from 1931 to 1938, after a distinguished career in the consular service.

Transported German Foes Over Cliffs

STOCKHOLM, April 24 (AP).—Three fiercely patriotic Norwegian bus drivers, impressed to transport German troops, raced their buses over precipices, losing their own lives but killing most of their 180 passengers, a traveler from Norway reported here today.

The traveler, Reidar Haahes, sports writer for the Norwegian newspaper Arbeiderbladet, said that, despite alert German patrols around captured Oslo, active and passive resistance persisted.

A MEATLESS DAY

BRUSSELS, April 23 (AP). — King Leopold today signed a decree making Monday a meatless day for Belgium, beginning April 29.

FIRST MAJOR BATTLE STARTING ON SOIL OF INVADED NORWAY

Allied and German Troops at Grips With Gate to Oslo Immediate Objective—Neutral Observers Declare Present Engagement Bound to Be One of Far-Reaching Decisiveness

Royal Air Force Activities Co-ordinated With Troops

LONDON, April 23 (AP).—The tide of war on the hard Northern battleground swept into Southern Norway tonight and found Allied and German troops engaged in a battle of seeming decision for the "gate" to Oslo and, perhaps, command of the invaded nation's destiny.

While another brief bulletin from the War Office pictured British and Norwegian troops as fighting together and resisting "enemy pressure" in the south of Norway, unofficial British and neutral military observers pieced together this picture of the land war:

AT KEY POSITION

1. The first major battle of the campaign is beginning at the gate near Lillehammer, where the great Gubrandsdal Valley enters the Southern Plain. It is at Lillehammer that the Allied columns must emerge from the valley if they are to strike across the plain at German-held Oslo.

2. A flying column of Norwegian and British troops has thrust southward from the Britons' central-west coast landing places and, flanking the Lillehammer fighting, is pushing toward Hamar, thirty miles south of Lillehammer and sixty miles north of Oslo. This force has taken Moelven, about ten miles north of Hamar.

3. British troops have "been counter-attacked," in the words of the official bulletin, by Germans north of Trondhjem, on the west coast, and a sharp engagement has resulted.

THE MOST IMPORTANT

Neutral military men said the first situation was by far the most important. They emphasized that, if the Germans recoil before the

Continued on Page 8, Column 7

Inspector-General of Royal Air Force

AIR CHIEF MARSHAL SIR EDGAR R. LUDLOW-HEWITT

The new Inspector-General of the Royal Air Force. Sir Edgar was responsible for the planning and organization of the Sylt raid.

SHARP BATTLE AT STIKLESTAD

Positions of Allies and Nazis Unchanged in Biggest Fight Yet in Norway

ON THE TRONDHJEM FRONT, Norway, April 23 (CP-Havas). — Nightfall slowed the biggest battle of the war in Norway tonight, with both the Allies and the Germans retaining positions they occupied this morning in the Stiklestad salient, midway between Steinkjer and Levanger on the railway linking Trondhjem and Namsos.

First reports indicated that both sides suffered heavy casualties. The Germans called several big squadrons of planes into action in a determined effort to halt the Allied drive on Trondhjem, sixty miles to the south. The railway line was bombed several times and suffered its first serious damage since the outbreak of fighting in this zone.

CUTS NORWAY IN HALF

To the south of Trondhjem the Allied expeditionary force which landed at Andalsnes is reported to have pushed down the Gudbrandsdal Valley, made contact with Norwegian forces in the Hamar zone, north of Oslo, and then continued to the Swedish frontier. This move would cut Norway in half and prevent the German detachments in the Oslo sector from going to the aid of the forces isolated near Trondhjem.

Allied military spokesmen said it was still too early to speak of an actual front in the Hamar zone because contact has been made between the opposing forces only at a few points.

BRINGS DOWN BUDGET FOR PRINCE EDWARD IS.

CHARLOTTETOWN, April 23 (CP). —Premier Thane A. Campbell estimated tonight for a deficit of $241,022 as he brought down Prince Edward Island's budget for the fiscal year ending next December 31. Last year the province had a deficit of $154,667. Ordinary revenue was estimated at $2,050,032 and ordinary expenditure at $2,295,054.

BATTLING IN SKAGER RACK

Sea and Air Warfare Reported Raging—Destroyers Seen in Action

STOCKHOLM, April 23 (AP).—Fierce sea-and-air warfare, apparently set off by an attack on a German transport convoy, was reported raging in the Skager Rack tonight, as Allied troops in Norway threatened Nazi positions on three fronts.

The Stockholm newspaper Nya Dagligt Allehanda reported from Sweden's west coast that warships and airplanes were engaged in two battles in the Skager Rack.

From the roar of gunfire off the coast, it said, the fighting seems likely to prove the most severe in the two weeks since Germany invaded Norway.

Many fighting planes were involved in the battles and at one coastal vantage point ten destroyers could be seen speeding past, all of them with their guns in action.

GARRISON TRAPPED

Swedish reports concerning the Far Northern iron ore port, Narvik, said the German garrison there is almost trapped, with British-Norwegian troops ringing it by land and British naval units hemming it in from the sea.

As a result of a German aerial attack on Swedish fishing vessels Monday, all fishing craft were held in their harbors on Sweden's west coast today. The Swedish Foreign Office awaited a detailed official report before taking further diplomatic action. Formal protest to Berlin already has been made against violations of Swedish frontiers by German warplanes.

PRIME MINISTER VISITS PRESIDENT

Mackenzie King Guest of Roosevelt Overnight at Warm Springs, Ga.

WARM SPRINGS, Ga., April 23 (AP).—President Roosevelt authorized a secretary to say that the visit of Prime Minister Mackenzie King of Canada today had no political significance and "no question of American or Canadian policy is involved."

William D. Hassett, presidential aide, made the statement for Mr Roosevelt shortly after the Prime Minister arrived at Warm Springs to be the guest of the President.

President Roosevelt welcomed the Canadian Prime Minister with a smile and a warm handclasp. Mr King came to the Warm Springs Foundation from Atlanta at 11:15 a.m. and drove immediately to President Roosevelt's cottage, where he will stay overnight.

Says German Claims Totaled by No Known Rule of Arithmetic

Lord Hankey Gives Account of British Naval Losses and Contrasts Figures With Nazi Assertions Since Outbreak of War

LONDON, April 23 (AP).—Deriding exaggerated German reports, Lord Hankey, Minister without portfolio and member of the war Cabinet, told the House of Lords today that since the start of Scandinavian operations five British naval craft, all of smaller type, had been sunk and thirteen damaged, some very slightly.

Making a detailed statement on naval casualties in reply to a question from Lord Samuel, Lord Hankey contrasted this total with German claims that forty-two British warships, including five battleships and two battle cruisers, had been sunk or seriously damaged in the same period.

British and Norwegian forces, he said, were known to have sunk a minimum of sixteen German warships, including three big craft. In addition a number of Nazi submarines had been sunk or damaged, but these successes had not yet been announced.

"His Majesty's Government are aware of the recent flights of fancy of the enemy propaganda department, which have rivaled its prec-

Continued on Page 8, Column 5

CONFIRMS TWO ALBERTA ACTS

Legislation Dealing With Mortgages Allowed to Stand by Ottawa

OTTAWA, April 23 (CP).—Rt. Hon. Ernest Lapointe, Minister of Justice, said tonight, following a Cabinet Council, that two Alberta Legislature acts dealing with mortgages, would not be interfered with.

The time limit for disallowing the legislation expired today. There had been submissions from interested parties urging disallowances, but the necessary action was taken at today's meeting to confirm the amendments concerned.

Most important of the acts is an amendment to the Judicature Act which has the effect of denying a mortgagee the right to take action on the covenant of a mortgage contract.

COLLECTION ON COVENANT

This means that while the mortgagee can foreclose if his debtor is in default he cannot go to the courts to collect on the covenant of the mortgage in which the debtor takes personal responsibility to insure that the amount of the loan is paid in full.

A kindred amendment to the Lands Act nullifies the "attornment" clause in mortgages. This clause applies particularly to farm mortgages, and provides that all provincial legislation must be submitted to the Governor-General in Council for approval or disallowance. Action must be taken by the Governor-General within one year.

PAYS VISIT TO CANADIAN CAMP

Hon. Norman Rogers Praises Troops After Seeing Cross Section of Units

ALDERSHOT, England, April 23 (CP).—Hon. Norman Rogers, Canadian Minister of National Defence, tonight concluded a twelve-hour visit to the Canadian First Division training camp here with a statement congratulating its officers and men on the manner in which they have fitted themselves "to fight for political freedom and international integrity which we cherish."

He made the statement in an address at a dinner given in his honor by the West Nova Scotia Regiment.

Earlier in the day after seeing a cross-section of the units of the division training on the drill square and engaging in realistic battle manoeuvres, Mr. Rogers told the press:

"The division is ready to proceed to a new post of duty when the call comes."

Great Traditions of Royal Navy Upheld In Action at Narvik

British Admiralty Account of Destroyer Attack in Fjord Is Thrilling Recital of Bravery and Daring on Part of All Concerned

ALUUSEN, April 23 (AP).—A saga of the Northern seas featuring individual heroism and the naval traditions of Nelson and Drake was disclosed by the British Admiralty today when the first detailed account of the destroyer attack on Narvik on April 10 was published.

Against superior German forces, five British destroyers stormed through mist and snow into the narrow fjord leading to the Norwegian ore port and sank six German ships, torpedoed a German destroyer and left three others burning furiously in the cold frosty dawn.

H.M.S. Hardy, leader of the destroyer flotilla, led the attack again and again before she was wrecked by the Germans firing at point-blank range when her commander, Captain B. A. W. Warburton-Lee, and every man on the bridge except one was dead or unconscious.

STEERS SHIP TO BEACH

A junior officer, Paymaster Lieut. G. H. Stanning, wounded in the left foot, took over the wheel on the shambles of the bridge, steering the ship until she was beached to save the lives of the remainder of the crew.

The Admiralty account of the Battle of Narvik was given the world twenty-two years to the day after the navy stormed Zeebrugge, the German submarine base of the first Great War, and sealed up the harbor with cement-filled blockships and assaulted the mile-long mole.

The report was based on "preliminary reports of surviving officers" of the Hardy. This is the story:

The Hardy entered Narvik Harboor alone in a heavy snowstorm, engaging two larger German destroyers and sinking one in the first blast. The Hardy next was hotly engaged by two German ships of superior gunpower and by guns mounted ashore. She fired her torpedoes, which made havoc among German supply ships and transports. Then she withdrew.

The Hardy led a third attack, this time encountering three German destroyers steaming towards her from Rombaks Fjord. As the Hardy turned down the fjord two more German destroyers were sighted ahead. Gunfire burst on all sides and the Hardy's bridge was wrecked.

Only one man on the Hardy bridge was not killed or rendered unconscious, and he, Lieut. Stanning, the captain's secretary, was crippled. He dragged himself to the wheelhouse, where nobody was alive, and steered the ship by peering through a hole ripped by a shell.

KEEPS GUNS IN ACTION

Lieut.-Commander Mansell kept the remaining guns in action. Stanning later turned the wheel over to an able seaman and went back to the bridge, taking charge of the ship. Afterward, he reported to the Admiralty, he had a vague memory of ramming an enemy vessel and firing at her almost point-blank before a shell hit the Hardy's engine room.

He reported that he beached the ship to save lives. When the Hardy grounded she already was practically motionless, with only one gun still in action and under heavy fire at close range.

Meantime the British destroyer Hunter was sunk and the Hotspur and the Hostile were damaged. Only the Havock was unscathed. But the Germans lost six supply ships, one destroyer was torpedoed by the Hardy, and three other destroyers were damaged and left on fire.

DIES LASHED ON STRETCHER

Captain Warburton-Lee, who commanded the destroyer flotilla, was lashed to a stretcher to be taken ashore, but he did not live to reach it.

The survivors took shelter in houses ashore, eighty huddling in one house, where the housewife and a daughter distributed food and all available clothing.

The officers said the men were "very courageous." One able seaman, named Bailey, was half frozen and had one hand shot off, but "never once murmured."

The survivors next began a trek to nearby Ballangen, dragging the wounded on sledges. En route they met a British merchant seaman from the steamship Cornwall, which had been captured by the Germans the day before. The British prisoners were released by the Germans during the action when a prison ship was sunk.

RESCUED BY IVANHOE

The British survivors were rescued by H.M.S. Ivanhoe on April 13, after the Warspite and other British warships attacked German forces in Narvik and Rombaks fjords in a second battle.

One Hardy officer said that the visibility was so low that British destroyers had to use fog lights to enable them to keep in touch with one another in moving up the narrow fjord.

CANNOT LEAVE NORWAY

OSLO, April 23 (AP).—British and French residents of this German-occupied city were ordered today to obtain control cards, which must be stamped several times a day by police. No civilian nationals of Britain or France have been allowed to leave Norway since the Nazi occupation.

'SYMBOL'
PRINT DRESSES
have gone over BIG elsewhere, and they're going over Big in Victoria at $14.95. With Coats, $19.95. Exclusively at
SCURRAHS

Everything for the Hard-of-Hearing
VICTORIA HEARING AID CO.
Ortho Technic Audiphones
119 Pemberton Bldg. Phone E 5123

The "BAY'S" Anniversary Sale Starts THURSDAY

20-Ounce String Mop Heads
Regular 75c. Now 59c
COAST HARDWARE
1418 Douglas St. Phone E 2213

LOANS
WITHOUT ENDORSERS
No credit enquiries of friends
NO DELAY • PRIVATE SERVICE

Cash Loan You Get	Amount You Pay Back Each Month Including All Charges			
	6 mos. loan	9 mos. loan	12 mos. loan	15 mos. loan
$ 20	$ 5.28	$ 2.73	$ 1.89	
50	13.13	6.87	4.73	
50	21.01	10.92	7.56	
100	26.26	13.65	9.46	$ 7.78
125	32.83	17.06	11.82	9.73
150	39.39	20.48	14.18	11.67
175	45.96	23.89	16.55	13.62
200	52.52	27.30	18.91	15.57
300	78.79	40.95	28.37	23.35

Instalments based on prompt repayment and include charges of 2% per month as authorized by the Small Loans Act, 1939. You borrow on your own signature, no endorsers on any loan. Phone or call to apply.
HOUSEHOLD FINANCE
CORPORATION OF CANADA
Personal Loans $20 to $300
Second Floor, Central Building
620 View St., at Broad
G.rdon 4189—VICTORIA, B.C.

ROBINTEX
MILITARY CLOTHS
GUARANTEED BRITISH MANUFACTURE
For Officers' Uniforms
Khaki and Air Force Blue
ASK YOUR TAILOR

Seth Thomas Mantel Clocks
In Canadian-Made Walnut Cases
8-DAY, HALF-HOUR STRIKE $12.50
8-DAY WESTMINSTER CHIME $25.00
F. W. FRANCIS
JEWELER
1210 DOUGLAS STREET

REVENUE FROM SERVICE HIGH

$43,000,000 Taken In by Canadian Postoffices Balances Cost

Although Canada's postal revenue in 1939 totaled $43,000,000, it just about met expenses, George H. Gardiner, Victoria's postmaster, told members of the Retail Credit Grantners at their luncheon yesterday. Of this sum, $400,000 was contributed by Victoria.

First-class matter produced the greatest revenue, he said. Newspaper rates were very low and were not a paying proposition, being classed as a public service. Parcel post managed to pay its own way, although the postoffice met with stiff competition from express companies.

In Canada there were 12,514 postoffices, 940 of them in British Columbia. Victoria, he said, had one main postoffice and twenty-nine sub-postoffices.

In Victoria the monthly average of letters put through the cancellation machine was 750,000. The machine canceled between 20,000 and 30,000 letters an hour. On one day during the last Christmas season, the machine canceled 221,000 letters, a one-day record.

Mr. Gardiner described the gathering, sorting, canceling and shipping of mail and spoke of the extensive use of air mail, especially in Canada and the United States.

"The postoffice is always trying to improve the mail service and it is my guess that within the next ten years, if the war does not spoil things, all first-class mail will be carried by air," the speaker added.

Mr. Gardiner also mentioned the international postal arrangements between countries of the world and told of other services besides mail which postoffices offered the public.

BRITISH TAXATION FINDS HIGH MARK

Continued from Page 1

purchase tax—on transactions between wholesalers and retailers.

The extent of this tax, and when it will be applied, will be decided later, but it will not be levied on food, drink, tobacco, gasoline, fuel gas, goods for export and raw materials for industry.

These were the outward visible tax changes of Britain at war.

MORE VITAL EFFECT

But Sir John made other announcements in his second budget of the war which will have more vital effect upon the economic life of the country.

As another guard against wartime profiteering, dividends on ordinary shares for companies will be restricted to the average for the last three years, and the issue of bonus shares to escape income tax will be prohibited.

Sir John rejected the plan sponsored by J. M. Keynes, the economist, for compulsory savings, but announced a determined drive to persuade the people to lend their money voluntarily to the state.

The first part of this plan will be to force the people to save their money by rationing their purchases, restricting the import of luxury goods and diverting British manufactured goods from the home market to the export trade. In its broad outlines this plan is the biggest feature of his budget.

NEED APPARENT

The need for it is apparent from examination of the budget figures. Britain this year expects to spend £2,667,000,000. Taxes, including the new increases, will yield £1,234,000,000 which leaves the stupendous sum of £1,433,000,000 to be borrowed.

To assist in this vast financial undertaking, it is the intention of the Government to establish individual pools of credit by preventing the people spending their money and then presuading them to lend the savings to the State.

The Chancellor put it this way: "Saving and lending savings to the State must be proportionately increased. It is an essential part of our war purpose."

Tonight the Chancellor, in a nation-wide broadcast told the people they are engaged in the most costly war of all time and urged: "Think before you spend." He estimated the war has cost Britain £5,500,000 a day, which made it necessary to reduce private spending to a minimum.

COST OF THE WAR

As for the cost of the war itself, Sir John told the House of Commons that Britain spent £905,000,000 in the first seven months of conflict. He said the rate of annual war expenditure would be £2,000,000,000 by the end of the fiscal year next March.

The budget represents an increase in expenditure of £850,000,000 over the 1939-40 year ended last March 31. Under it, the Government will spend almost the equivalent of the output of all the factories in this industrial country. The factory production under the 1935 census was valued at £2,806,000,000.

Sir John said the Government had a balance left of £91,500,000 out of the £500,000,000 vote of credit it received for the conduct of the war. He announced the estimate of revenue of £995,000,000 for the last year had been exceeded by £54,000,000 and that the total income tax collected during the year was £390,000,000, the largest ever collected in a single year.

CUSTOMS AND EXCISE

Customs and excise taxes had yielded £400,000,000, which was £27,500,000 more than the emergency estimate. Actual expenditure totaled £1,816,873,000 in the 1939-40 year instead of an emergency budget estimate of £1,933,000,000.

Tobacco, spirits, sugar, beer and motor vehicles had all produced more revenue than forecast.

The Government began the new financial year with £100,000,000 in hand. Owing to war secrecy, the usual budget material is not available and "we are forced to seek authority by a succession of votes of credit," Sir John said. The first of these is for £700,000,000.

After reviewing at length the financial results of the past year, the Chancellor turned to the future and to the new levies, which he asked the public to accept "for the sake of victory." He said he hoped to increase revenue by £101,000,000 by these new imposts.

A NEW MAXIMUM

The change in exemption on the surtax, together with the levy on the higher brackets, would run the maximum income tax up to 85 per cent, he said, adding that nothing on this scale had ever been approached before, either in war or peace.

"Providing that the zeal of the public in support of Government loans is equalled by the fortitude of the people in paying taxes, he said, "we have nothing to fear and our financial front will hold as firmly as every other front in the fight for victory."

Half-Holiday Act In Saanich to Be Enforced on May 1

COMMENCING on Wednesday, May 1, Saanich police will enforce the Wednesday half-holiday closing act in the municipality, it was announced at the Municipal Hall yesterday. No groceries or meats may be sold on Wednesdays after 1 p.m. The legislation does not apply to confectionery stores and bake shops, but where groceries and meats are kept in these establishments, they must be screened off.

Catholic Church Sustains Loss

TARRYTOWN, N.Y., April 23 (AP).—Very Rev. Mother Mary Joseph Butler, seventy-nine, superior general of the Religious of the Sacred Heart of Mary and one of the Catholic Church's foremost educationists, died today following a heart attack.

She was the founder of the Marymount colleges and schools in the United States and other countries—a system of education which in thirty years spread from Tarrytown to New York, Los Angeles, Paris and Rome. Marymount schools and retreats also were established in England, Ireland and Brazil.

FIRST MESSAGE IS TO Y.M.C.A.

Earl of Athlone, Governor-General Designate, Wishes Campaign Success

"As president of the Y.M.C.A. emergency committee for England, I wish you all success in your appeal," was the text of the first message to Canada by the Earl of Athlone, Governor-General-designate of Canada, which was read by W. T. Straith, M.P.P., at last night's report meeting of the local Y.M.C.A. drive, in Terry's.

The message was addressed to John A. Tory, chairman of the Canadian war services committee, Toronto.

Although the campaign to secure $20,000 in Greater Victoria officially ended last night, a further report meeting will be held next Monday evening at 6 o'clock, it was decided. The grand total so far is $8,810, of which sum $3,640 has been received in cash.

HIGHEST TOTAL

Highest total of the night was turned in by the division of W. P. D. Pemberton. In the latter's absence, J. A. Heritage acted as major, and reported a total of $958.50. S. J. D. Clack, of this division, was high captain. Mrs. S. J. Willis' division reported $292. Canvassers in charge of P. A. Gibbs had $608.75 to show for their efforts, and E. G. Rowebottom's division reported $133.25.

Dr. Allon Peebles gave the report of the special committee, which amounted to $459.50. One hundred and fifty cards were still to be reported on, he said, and would probably bring in some $1,500. H. B. Witter, acting for the sub-committee, reported $210.

Captain the Rev. Alan Gardiner gave a short talk on the value of Y.M.C.A. work to men in the forces, adding that the military officials appreciated the work of the association.

A special tribute was paid by Mr. Straith to the women canvassers for the excellent results which they obtained during the campaign.

Official Count Reverses Result

EDMONTON, April 23 (CP).—Election of Victor Quelch, New Democracy, in Acadia, was announced today by W. Winning, of Cessford, returning officer for that riding in the March 26 Dominion election. Quelch's victory reversed the result of the unofficial count completed April 5, which showed Dr. A. M. Day, Liberal, leading by two votes.

Dr. Day, who lives at Consort, announced he would apply immediately for a recount.

FRANK WARING HEAD OF GROUP

Re-elected Chairman of Tourist Trade Section of Chamber of Commerce

Frank Waring was re-elected by acclamation as chairman of the tourist trade group of the Chamber of Commerce at the annual meeting yesterday afternoon, taking office for his third term.

W. W. Martin was named vice-chairman, and other members elected to the executive were George E. MacDonald, W. J. Clark, Victor Cory, Harold M. Diggon, Leslie F. Osborne, K. C. Drury, George Beck and W. T. Straith, M.P.P.

Nominating Mr. Waring for re-election, Mr. Osborne referred to him as an indefatigable worker for the tourist industry. In reply, Mr. Waring remarked that many things had been started by the group which he would like to see brought to a successful conclusion. He spoke particularly of the need for further beautification work, marking of historical places, and preservation of historical relics and buildings, many of which were falling into a state of disrepair and decay, he said.

In a report on the past year's activities on the group, Captain Norman Foster, secretary, referred to the entertainment of more than 5,000 convention delegates and the excellent progress made by the Victoria Girls' Drill Team, sponsored by the group.

WILL PURCHASE X-RAY MACHINE

Committee for Medical Aid For China Appeals for Further Donations

Cabled advice from Hongkong has now been received by the Committee for Medical Aid for China with reference to the purchase of an X-ray instrument. It has been decided to buy a British Army machine, which will cost £366, complete with accessories. After April collections from boxes in Chinese stores, the committee expects that it will have a balance of $650 toward the $1,000 it has promised for this purpose.

Volunteer workers who were rolling bandages were very much thrilled the other day to receive a call from a young Canadian, who, influenced by what he had read of the tragic need in China, had come to say that he had decided to give up smoking, and would give ten cents a day to help the Chinese suffering.

The April shipment, consisting of one case of rolled and sterilized bandages and dressings, three of hospital supplies, one of blankets and two of clothes for refugees, was shipped last week. There has been a shortage of material lately, and the committee will be grateful for any donations of old sheets, pillow cases, damask tablecloths, old or new cotton, flannelette and linen. The office at 617 Broughton Street is open from 2 to 5 p.m. daily and on Wednesday and Thursday mornings. Telephone is Empire 4725.

ROTARIANS NAME DISTRICT LEADER

Next Northwest Convention Invited To Victoria—Seattle Withdraws To Support Proposal

PORTLAND, Ore., April 23 (AP).—The twenty-sixth annual conference of Rotary International's Northwest district closed today with the election of a district governor and the defeat of a proposal to divide the district.

R. V. "Nig" Borleske, of Walla Walla, Whitman College athletic director, was elected governor, succeeding Dr. H. Cline Fixott, of Portland.

Walter Luney invited the district to hold its 1941 convention at Victoria, and Seattle withdrew in favor of the Canadian city. The convention site will be selected in July.

The proposal to divide the district, the only international district in Rotary, was defeated 188 to 100. Oregon, Washington, Northern Idaho, British Columbia and Alaska are in the district.

FRASER RIVER FLOODS BAR GOLD MINERS OUT

QUESNEL, B.C., April 23 (CP).—The Fraser River has risen six feet here during the past week, due to heavy rains, and many bar miners have been forced to abandon their operations on the river banks.

It is expected that many of the men who were forced to evacuate will move to the upper reaches of the Fraser, Quesnel or Cottonwood Rivers, or try their luck in the Barkerville area.

Old Kentucky CIGARETTES

St. George's Day Is Celebrated in Verse And Song at Dinner

Patron Saint of England Honored at Anniversary Function—Heritage of Freedom and Responsibility Recalled to Members

ENGLAND'S past greatness and the heritage of chivalry it had given to the world were recalled by members of the Victoria branch of the Royal Society of St. George when they gathered last night at the Douglas Hotel to honor the memory of the patron saint whose name they perpetuate.

Some sixty members and friends sat down to the anniversary dinner under the chairmanship of Reginald Hayward, president of the Society of St. George.

A lengthy toast list revealed the recurrent theme appropriate to the occasion, that the spirit of fair play and selflessness that motivated the chivalrous figure of the patron saint should be a guiding star for all people of the English race during the Empire's present crisis of war.

A GREAT TONIC

Responding to the toast of "England," K. C. Symons declared that St. George's Day was a great tonic in times like the present. It brought to mind, he said, the word England, a word that conjured up thoughts of something stable and permanent in a world turned topsy-turvy.

"That is the reason everyone is rallying to her today—not with a hysterical emotion, but with a genuine love for all she stands for," he said. Touching on the hardships of war, he instanced the English spirit that made jokes and laughter out of difficulty, and said that "so long as that spirit endures, I don't think we have very much to worry about."

QUALITY OF MEN

Speaking to the "Navy, Army and Air Force" toast, Brigadier J. Sutherland Brown paid tribute to the quality of the officers and men who make up the forces of the Empire. He traced the evolution of the British army from Cavalier and Roundhead days until the last war, when "we had the Germans on the run in November, 1918."

"It's too bad we didn't run them a little further. It would have cost more lives, of course, but not so many as the present war will cost before it is over. We might have avoided our troubles of today if we had gone through to a finish twenty years ago," the Brigadier declared.

Captain the Rev. George Turpin replied to the toast to "St. George's Day," and said that the patron saint and his rallying cry ought to stand today "as a symbol of the best of the past and a challenge to our actions of the future."

CONSECRATED TO ORDER

Saint George was a symbol of a certain type of life—a life characterized by freedom and responsibility, and it was only on the qualities that St. George represented that an Empire could be great," he stated. "We have to have power to put into force this freedom and liberty—the right use of power consecrated to order and fellowship in the world."

Speaking for Canada, "The Land of Our Adoption," Major H. Cuthbert Holmes said that the science of war had changed the seas, which were no longer wide enough for safety, and the lesson it taught was "ready or ruin." "If you wish to avoid wars in future, see to it that Canada is ready before the war breaks out, not after," he declared.

TOAST TO SHAKESPEARE

A toast to Shakespeare, whose birthday and date of death falls on St. George's Day, was given by Captain Wilfrid Ord and Mrs. Ord, who read excerpts from the plays of the great English dramatist. Captain Ord, as president of the Dickens Fellowship, also read extracts from the works of Dickens; and A. E. G. Cornwall, president of the Kipling Society, quoted from a verse of the famous poet.

Songs were contributed to the programme by Miss Dorothy Parsons, Master Ernest Lemon and Dr. T. Harry Johns, with Edward Parsons at the piano. David G. Tuckwell read an ode of his own composition commemorating recent exploits of the British Navy.

Greetings were read from the parent society, and branches throughout the world by the secretary, Mrs. Bertha Parsons.

FIGHTERS OF PRAIRIE FIRE BADLY SINGED

PONTEIX, Sask., April 23 (CP).—A prairie fire ranged over 2,560 acres about eighteen miles southwest of here today and, before fire fighters got the fire under control, several men were badly singed.

The fire, believed to have been started when youths carelessly threw away cigarette stubs, caused serious loss of pasture in a four-section area of the Prairie Farm Rehabilitation Administration pasture area of eighteen sections of land, approximately 150 miles southwest of Regina.

EXPECTS ROAD PLAN WILL BE POSTPONED

TACOMA, Wash., April 23 (AP).—Construction of the proposed United States-Alaska highway through British Columbia "probably" will be postponed until the end of the war, Governor Ernest Gruening of Alaska said in an interview here today.

He said the war "has imposed a financial burden on the Dominion which will probably put off its (the highway) construction until the end of the war—then it will undoubtedly go forward."

NEGROES BURN IN DANCE HALL

At Least 100 Meet Death In Fire—Many Others In Hospital

NATCHEZ, Miss., April 24 (AP).—Sheriff Hyde R. Jenkins said at least 100 negroes were burned to death in a dance hall fire here late last night.

Others estimated the death toll at possibly as many as 150.

Thirty or forty other negroes, burned or injured in the stampede to leave the flaming building, were taken to hospitals.

The county coroner said the building in which the dance was held was formerly a church and had an exit only at the front. The windows had been boarded up.

The hall was decorated with Spanish moss, which is highly inflammable and apparently caught fire near the front, trapping the negroes inside.

George N. Barnes Passes in London

LONDON, April 23 (CP). — George Nicoll Barnes, eighty-one, member of David Lloyd George's Great War Cabinet in 1917, one of the signers of the Treaty of Versailles, and a founder of the British Labor Party, died yesterday.

Born in Scotland in 1859, he was an ardent trade unionist in his younger years. He began his public career in 1906, when he was elected a member of Parliament from Blackfriars division, Glasgow, and retained his seat continuously until 1922.

ICELAND ON HER OWN

GENEVA, April 23 (AP).—Iceland has asked the League of Nations hereafter to address all communications concerning it to Reykjavik. This indicates that Iceland, heretofore represented in the League by the Danish Government, now considers herself a separate member.

CORSETRY
Satin Corselettes — Side-hook style with lace brassiere top $2.95
B.M. Clarke
711 YATES STREET

GURNEY
COMBINATION WOOD, COAL AND GAS RANGE
C. J. McDOWELL
1000 DOUGLAS STREET

The "BAY'S" Anniversary Sale Starts THURSDAY

TWO ARRESTED IN VANCOUVER

Clifford Dawley and Steve Polanski Await Trial on Charge of Possession

Arising out of a series of robberies reported on Vancouver Island a week ago, the Provincial Police laid charges of possession yesterday against two men arrested in Vancouver by city police at the request of the provincial force.

Clifford Dawley and Steve Polanski were charged with being in possession of stolen property, and will be held for trial in Vancouver, headquarters of the British Columbia Police announced.

Part of the jewelry taken from Courtenay and Alberni homes was found in Vancouver, and identified by Vancouver Island owners.

Investigation is still proceeding in connection with the whole series of robberies at Courtenay, Nanaimo, Alberni and Port Alberni. Jewelry and cash to the value of several hundreds of dollars was taken in eight cases of breaking and entering.

Discovery of some of the jewelry in Vancouver led to the first arrests in the case.

Sharp Backaches, Gassiness, Stomach Distress Relieved! Now Thanks Mosby's Tonic!

Mr. Alfred Prior, of 480 Superior St., Victoria, Had Sore, Painful Back, Due to Sluggish Kidneys; Couldn't Eat a Meal Without Distressing Gas Pains and Upset Stomach; But Now He Says: "I Feel Different All Over! Mosby's Tonic Certainly Gave Me Relief!"

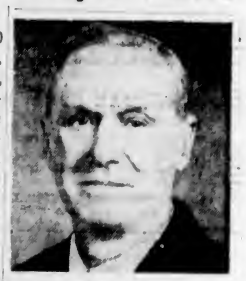
MR. ALFRED PRIOR, of 480 Superior St., Victoria, is Adding His Name to the Long List of People in This Vicinity Who Are Praising Mosby's Tonic.

Day after day, some of the Best-Known Residents of Victoria and vicinity come forward with Grateful Testimonials, praising and endorsing MOSBY'S TONIC, which is a New, Scientific Medical Compound now being introduced to crowds daily in this city at the Cunningham Drug Store (formerly Vancouver Drug Co.), Fort and Douglas Sts., by a Special Mosby's Tonic representative, direct from the Mosby Tonic Laboratories. For instance, just a few days ago, Mr. Alfred Prior, of 480 Superior St., Victoria, made the following statement about Mosby's Tonic: Mr. Prior is a long-time resident here, and a man of wide acquaintance. Read his Sincere Testimonial, endorsing Mosby's Tonic, which follows:

Was Victim of Sluggish Kidneys and Stomach Gas

"I certainly suffered Real Distress, due to a sluggish condition of my kidneys," said Mr. Prior. "Sometimes I was almost a CONSTANT sufferer from sharp pains in my back, and a sore, achy feeling all through the region of my kidneys, and I guess it was all due to poisons that accumulated in my kidneys for a long time. Whatever it was, I know it was Real Suffering. And besides this distress I had with my kidneys, I was a regular victim of stomach gas. I felt bloated with gas, not only after my meals, but I would often feel bloated up with this gas ALL DAY LONG. I had suffered so much that I began to feel weak, tired and drowsy, which is unusual for me because I have always been an active person.

Relieved Sluggish Kidneys; Gassy Indigestion Goes!

"I read a lot about Mosby's Tonic, and I noticed especially that so many Good, Honest People were endorsing it. Therefore, I made up my mind to try this medicine, which I did, and now I have taken my third bottle, and I want you to know that I am feeling so different that I want to publicly praise Mosby's Tonic because I believe it will help others who suffer like I did. I think the finest thing about this medicine is the way it relieved my sluggish kidneys, for I don't have those sharp pains in my back any more, and I tell you it is SPLENDID to find such relief. Another thing, that gas bloating in my stomach was relieved almost as soon as I started taking Mosby's Tonic. Now I don't have those gas pains every day like I used to. In fact, I feel different ALL OVER, and I am so happy I got Mosby's Tonic and look it that I want others to know about this fine medicine."

Only Costs Few Cents a Day to Take Mosby's Tonic

You have read the Grateful Statement above, describing what Mosby's Tonic did for this widely-known resident. Now, bear this in mind, that is, due to the Immense Volume in which it sells, The Price of Mosby's Tonic is Reasonable! You can take this Splendid Medicine for just a few cents per day. So don't hesitate. Get Mosby's Tonic—NOW!

A Special Mosby's Tonic Representative, known as The MOSBY TONIC Man, is now at The CUNNINGHAM DRUG STORE (formerly Vancouver Drug Co.), Fort and Douglas Sts., Victoria, daily meeting crowds of people and introducing and explaining this New Compound. (Advt.)

Starts Today! (WEDNESDAY) FOR 3 DAYS ONLY

Not to Be Kissed . . . and Forgotten!

• The season's most enthralling love drama, as two who were never meant to meet awaken from ecstasy to find themselves . . . unwanted wife . . . and unloved husband!

SPENCER TRACY
HEDY LAMARR
IN
I TAKE THIS WOMAN

Daily at 12:32, 2:44, 4:56, 7:08, 9:20

EXTRA! Cartoon in Color
'HARVEST TIME'
SPORT SPECIAL
Topnotch Tennis
NEWS

SAVE TIME THEATRES Thriftickets SAVE MONEY

CAPITOL

20¢ DAILY, 12-1

ATLAS PHONE E 3211

STARTS **TODAY** FOR TWO DAYS
The Inside Story of England's Fearless Spy-Hunters!
MARGARET LINDSAY • BORIS KARLOFF
In
"BRITISH INTELLIGENCE"
Feature at 12:06, 2:35, 5:03, 7:31, 9:59

AND— THE MOST REFRESHINGLY DIFFERENT COMEDY OF THE YEAR!
"School for Husbands"
WITH
REX HARRISON
Of "The Citadel" Fame
DIANA CHURCHILL
Daughter of Hon. Winston Churchill

2 BIG features

SAVE TIME THEATRES Thriftickets SAVE MONEY

HERE FRIDAY!...

WHATTA COMBINATION . . .
CAN YOU IMAGINE IT?
A ROOTIN', TOOTIN' GRAND SHOW!

MAE WEST
W.C. FIELDS
"My Little Chickadee"

NO ADVANCE IN PRICES!

DOMINION

Today and Thursday!
Thundering Adventure From the Best Selling Novel of Espionage and Mystery.
WALLACE BEERY
At 1:57, 4:33, 7:09, 9:45, In
"THE MAN FROM DAKOTA"
WITH
JOHN HOWARD
DELORES DEL RIO

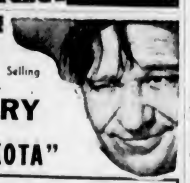

AND! ALL IN A DITHER ABOUT LOVE!
"Free, Blonde and 21" WITH
LINN BARI • JOAN DAVIS • HENRY WILCOXON
At 12:47, 3:22, 5:58, 8:35

DOMINION

20¢ DAILY, 12-1

Wm. Powell - Myrna Loy
Asta and the Baby
CADET ROBERTS ROAD
Phone G 8322 Only 5 Minutes From Yates
ENDS TODAY
"Another Thin Man"
PLUS
"FLIGHT AT MIDNIGHT" PHIL REGAN JEAN PARKER
Evenings Only at 6:30 o'Clock
Adults, 25¢; Children, 10¢

PHONE E-2943
OAK BAY
Mr. SMITH GOES TO WASHINGTON
JEAN ARTHUR JAS. STEWART EDWARD ARNOLD
COLOR CARTOON (Short)

PLAZA
ENDS TODAY
THE BRITISH NAVY IN ACTION

"North Sea PATROL"
GEOFFREY TOONE
JUDY KELLY JOHN WOOD
CLIFFORD EVANS

PLUS
"FEDERAL MAN HUNT"
17-1, 20¢ 1-5, 25¢ 5 on, 35¢

RIO ENDS TODAY
TWO BIG FEATURES
PATSY KELLY
FREDRIC MARCH
IN
"There Goes My Heart"
ALSO
IN TECHNICOLOR
"Hollywood Cavalcade"
Starring
ALICE FAYE • DON AMECHE
10c 12:30-2 EXTRA NEWS 15c 2-1:30

"Are you broke?"
"Well, if a pickpocket went through my clothes, all he'd get would be practice."

BOAST OF SUPREMACY BLASTED BY R.A.F.

LONDON, April 23 (CP).—Germany's boast of supremacy in the air has been blasted by the superiority shown in Norway by the Royal Air Force, the press said today. It was estimated Germany has lost between eighty and 100 planes as a result of British raids.

Canadian Badge Is Good-Will Passport For Troops Abroad

Brigadier W. W. Foster, Auxiliary Services Chief, Says Dominion's Prestige Exceptionally High —Men Are Overwhelmed by Hospitality

THE prestige of Canada today is exceedingly high, and when the war is ended the Dominion will occupy a more important place in the affairs of the world generally than ever before, according to Brigadier W. W. Foster, D.S.O., V.D., head of the Auxiliary Services in Canada, who arrived in Victoria yesterday on a two-day official inspection visit.

Brigadier Foster, who only recently returned to Canada from a tour of England and France for the purpose of co-ordinating the auxiliary services for the men overseas, said that the hospitality being extended to the First Division was overwhelming.

"Canada's quick response to sending the division overseas has indicated that here the feeling is the same as in the Old Land, that everything is at stake in this total war," he said. He added that the Canadian badge was a passport anywhere in England and France, and it had been impossible to accept all the invitations that had been showered upon the men.

BRIG. W. W. FOSTER

WAR'S FULL IMPORT

Only in England and France was it possible to appreciate the full import of this war, Brigadier Foster declared. In England, where one found refugees of countries that had lost their liberty, there was an understanding of the threat to all mankind, and the British people recognized that the war which they had striven to avert must be faced in such a way that when the terms of peace were discussed, there would never again within the lifetime of the present generation be another war.

"There is a spirit of optimism in England," he said, "but there is also a spirit of determination. The people are not deluding themselves; they know this is going to be a long war, requiring a major contribution from everyone. Today our nations are at war as nations."

ENEMY OF BOREDOM

Commenting upon his visit to France, Brigadier Foster said the real danger to the men in the fortresses there was not the enemy, but boredom. The men were tied down to monotonous fortress duty, and it was essential that they should be provided with the facilities for mental and physical recreation. It was in this respect that the auxiliary services were of the greatest possible value.

"Some of the things that are being done for the men in England and France might seem like luxuries to the old-timers, but they are absolutely essential under the conditions of modern warfare," he pointed out.

Accompanied by Captain R. B. Longridge, officer commanding auxiliary services in Military District No. 11, Brigadier Foster spent a very busy day here yesterday, inspecting auxiliary services activities in this area, and in the evening he addressed a largely-attended meeting of the Victoria branch of Canadian Legion War Services, Inc., presided over by J. A. Beattie, and attended by Lieut.-General Sir Percy Lake, K.C.B., K.C.M.G., grand president of the Canadian Legion.

VALUE OF SERVICES

The director of the services strongly impressed upon the organizations functioning here under his department the value of the contribution they were making towards the winning of the war. In particular, he commended the voluntary offer of service at home, made by the Legion last year when war appeared imminent, characterizing that offer as a striking object-lesson to the world of the unity that existed in Canada.

"In this war we must all accept the jobs we are best fitted to do," Brigadier Foster emphasized. "The work in which you are engaged is vitally important in Canada, and more so overseas." Co-ordination of the auxiliary services in Canada was being carried out in a most creditable manner, he said.

Brigadier Foster will complete his tour of inspection here today and will leave for Vancouver at midnight, with Mrs. Foster. While here he registered at the Empress Hotel.

OAKALLA PRISON WARDEN RETIRING

Inspector John MacDonald, Nelson, To Succeed Walter Owen At Jail Farm

VANCOUVER, April 23 (CP).—Announcement was made yesterday that Walter Owen will retire on May 31 as warden of Oakalla Prison Farm in adjoining municipality. His career in law enforcement work began when he joined the British Columbia Police in Atlin in 1898.

He rose from the ranks with the Provincial Police until he became assistant superintendent for British Columbia and finally warden of the prison farm. He will be succeeded by Inspector John MacDonald, of Nelson, B.C.

HORACE L. SEYMOUR PASSES AT OTTAWA

OTTAWA, April 23 (CP) — Horace L. Seymour, fifty-seven, noted town planning expert and consulting engineer, died in hospital here Sunday night.

Mr. Seymour formulated the Town Planning Act of Alberta in 1929. Recently he had been adviser to Fort William and Port Arthur.

From 1926 to 1929 he was resident engineer of the Vancouver Town Planning Commission and many projects in that city were carried out under his supervision. His wife, two sons and two daughters survive.

FEMALE WEAKNESS

Thousands calm irritable nerves, distress and "irregularities" due to female functional causes by taking Pinkham's Compound. Try it!

Lydia E. Pinkham's VEGETABLE COMPOUND

Cast in Dominion Drama

John Howard, Dolores Del Rio, Wallace Beery in "The Man From Dakota," Now Showing at the Dominion Theatre.

CANADIANS ARE NOT IN NORWAY

Acting Minister of Defence Denies Any Units With Allied Forces

OTTAWA, April 23 (CP).—A statement denying that Canadian troops were operating in Norway with the Allied expeditionary force was issued here today by Hon. C. G. Power, acting minister of national defence.

The statement said that "overseas reports to the contrary notwithstanding, there are no Canadian troops operating in Norway."

(There has been a series of reports in the last week that Canadian troops were in Norway. The British Press Association said last Tuesday that Canadian troops were fighting in Norway with British and French forces. According to that source, the Canadians volunteered for the force which Britain originally intended sending to the assistance of Finland.

CLAIMED CONFIRMATION

(On the same day Reuter's News Agency said it was understood a number of Canadian troops were included in the British expeditionary force sent to Norway. The British Broadcasting Corporation said it had official confirmation that Canadian troops were with the British and French forces in Norway. On April 20 Reuter's said the presence of Canadian troops in the Allied force landed at Romsdals Fjord had been confirmed.

(Havas News Agency reported last night that Canadians were fighting with French units in Northern Norway.

(From the first The Canadian Press said all First Canadian Division units were still at Aldershot.)

OFFICIAL STATEMENT

LONDON, April 24 (CP) — The folks back home who have patiently but anxiously awaited word about Canadian troops reported fighting with the Allied forces in Norway were told officially tonight that members of the Canadian Active Service Force are not in that country and never have been.

Seven days after the report was first circulated that Canadians formed part of the Norway-bound British expeditionary force, the aura of mystery and reticence was lifted this morning with release of the following official announcement:

"Reports have appeared in the press that Canadian units are fighting in Norway. It is authoritatively stated in London that these reports are incorrect, although there may be individual Canadians serving in the B.E.F. in Norway."

REASON FOR SILENCE

Although official spokesmen declined to amplify the brief statement, it was learned the misleading reports had not been denied earlier for reasons of security. Any reference to troop movements and disposition during hazardous operations, it was said, might have conveyed helpful intelligence to the enemy and endangered the success of the undertaking.

The persistency of reports that the Canadians had landed and gone into action was believed due to the presence in Norway of a few men of Canadian nationality, but in no way connected with the Canadian Active Service Force. These are said to have been volunteers attached to the Allied expeditionary force mustered to assist the Finns in their war with Soviet Russia.

Stenographers Are Needed by Army Services

Clerks and typists up to forty-six years of age who can pass the usual army medical examination have an opening for service, it was announced yesterday by the recruiting depot at the Bay Street Armoury.

Men who can use a typewriter and have some experience of clerical work are urgently required, and for that reason the normal active service age limit of thirty-five years has been raised with respect to this special type of service. No rules have been laid down as to the number of words a minute recruits must be able to type, enlistment being open to men of average intelligence who can turn out a fair quota of work in a day.

DIAMOND OWNERSHIP MUST BE REPORTED

LONDON, April 23 (CP) — New measures to prevent Germany from obtaining cutting diamonds, needed for precision work on munitions products, were taken last night by the Ministry of Economic Warfare on recommendation of the Board of Trade. The Ministry published a "registration of diamonds order" providing that within the next two weeks all supplies of such diamonds in the British Isles must be reported in detail to the Government.

FUR STORAGE

Repairs and alterations by expert furriers. Reasonable prices. Phone E 1623 and we will gladly call.

Malleks Limited
Ready-to-Wear and FURS
1212 Douglas St. E 1623

RAY'S, LTD.

MARMALADE 4-lb. tin. Limit 2 ..... 29¢
FLOUR Master Baker, 24-lb. sack ..... 69¢

TREASURE TROVE

—the Cheery Store where Color, Style, Value abound in
KNITTED WEAR
To please your eye and save your purse.
WHY NOT VISIT US TODAY?
909 GOVERNMENT ST.

The "BAY'S" Anniversary Sale Starts THURSDAY

Most of the girls who work in night clubs are sentimental. They save all their old costumes by pasting them in small scrapbooks.

WOMEN
Here's amazing way to Relieve 'Regular' Pains

Mrs. J. C. Lawson writes: *"I was undernourished, had cramps, headaches and backache, associated with my monthly periods. I took Dr. Pierce's Favorite Prescription for a while, gained strength, and was greatly relieved of these pains."*

FOR over 70 years, countless thousands of women, who suffered functional monthly pains, have taken Dr. Pierce's Favorite Prescription over a period of time—and have been overjoyed to find that this famous remedy has helped them ward off such monthly discomforts.

Most amazing, this scientific remedy, formulated by a practicing physician, is guaranteed to contain no harmful drugs—no narcotics. In a scientific way, it improves nutritional assimilation; helps build you up and so increases your resistance and fortifies you against functional pain. Lessens nervousness during this trying period.

Don't suffer one unnecessary moment from such monthly discomfort. Get Dr. Pierce's Favorite Prescription from your druggist. Discover how wonderfully it acts to relieve you of "Regular" pains.

ORIENTAL RUGS

ROYAL AKBAR
The Unsurpassable Rug of India
GORGEOUS COLORINGS
LOVELY DESIGNS

GENUINE ROYAL AKBAR Approximate Sizes—		IMPERIAL QUALITY Approximate Sizes—	
4.0 x 6.0 at	*29.75	4.0 x 6.0 at	*19.75
6.0 x 9.0 at	*65.50	6.0 x 9.0 at	*43.50
9.0 x 10.6 at	*116.50	9.0 x 10.6 at	*69.00
9.0 x 12.0 at	*139.75	9.0 x 12.0 at	*75.50

Terms Arranged

STANDARD FURNITURE CO.
DIRECT RUG IMPORTERS 737 YATES STREET

Victoria Conservative Association
A GENERAL MEETING
Will Be Held at the CAMPBELL BUILDING, WEDNESDAY, MAY 1, at 8 P.M.
All Conservatives in the Federal Riding of Victoria Invited
BUSINESS:
To Receive Reports.
To Form a Victoria Provincial District Association.
To Adopt a Constitution for Same.
To Elect Officers.
General Business.
By order,
F. A. WILLIS, Secretary.

At the Theatres

CAPITOL STARS ROMANTIC TEAM

Spencer Tracy and Hedy Lamarr Cast in Love Story, "I Take This Woman"

A new and interesting romantic team makes its screen bow in "I Take This Woman," which opens today at the Capitol Theatre. The combination comprises Spencer Tracy and Hedy Lamarr, and the teaming of these two distinct personalities is successful because of a story which is ideal for such a blending of talent.

The glamorous Miss Lamarr appears to be an actress who is best suited to torrid love scenes with great lovers of the screen, while Tracy's characteristics have always been rugged heroes who approach romance from other angles.

SPY PICTURE AT THE ATLAS TODAY

"British Intelligence" Depicts Espionage Activities During Last Great War

The Warner Bros. spy film, "British Intelligence," opening today at the Atlas Theatre, is of the Great War period. Props had to be unearthed which the company acquired through various deals, absorptions and amalgamations, dating back to 1916.

The theme of "British Intelligence" centres round espionage and counter-espionage, and results of spy information used in war are vividly portrayed.

CADET THEATRE "Another Thin Man," latest of the sparkling "Thin Man" series, ends today at the Cadet Theatre. It teams that favorite screen pair, William Powell and Myrna Loy, once again as the shrewd and witty Detective Nick Charles and his charming wife, Nora.

DOMINION THEATRE For once a new angle is discovered to the Civil War in "The Man From Dakota," now showing at the Dominion Theatre, without the customary North vs. South and family-divided-against-itself theme. Instead, the leading characters are two Yankee prisoners of war who escape a Confederate prison camp and a Russian girl who joins them as a fugitive.

PLAZA THEATRE The outstanding star of "North Sea Patrol," the Alliance Films timely melodrama, which ends today at the Plaza Theatre, is the magnificent British Navy. In her full power and glory, the navy provides the greatest thrills and most spectacular scenics as she takes to the waves, girded for war action on the high seas.

RIO THEATRE Personal collections of old photographs of Hollywood celebrities of the silent screen era were contributed by Director Irving Cummings and Mack Sennett for office wall decorations in Darryl F. Zanuck's production of "Hollywood Cavalcade," starring Alice Faye and Don Ameche, which ends today at the Rio Theatre.

OAK BAY THEATRE A group of Hollywood technicians known as "The Capra Crew" worked with Frank Capra on Columbia's sensational drama, "Mr. Smith Goes to Washington," co-starring Jean Arthur and James Stewart, which ends today at the Oak Bay Theatre. From chief cameraman to "props," the group is exactly the same which helped the director so effectively in filming "It Happened One Night," "Mr. Deeds Goes to Town" and other Capra hits.

AMUSEMENTS

On the Screen

Atlas—Margaret Lindsay in "British Intelligence."
Cadet — William Powell in "Another Thin Man."
Capitol—Spencer Tracy in "I Take This Woman."
Dominion—"The Man From Dakota," with Wallace Beery.
Oak Bay — James Stewart in "Mr. Smith Goes to Washington."
Plaza—"North Sea Patrol," with Geoffrey Toone.
Rio—Alice Faye in "Hollywood Cavalcade."

MAE WEST SINGS IN HER LATEST PICTURE

Since her very first picture, Mae West has followed a custom of introducing at least one new song in each of her films. And her present Universal picture, "My Little Chickadee," which comes to the Dominion Theatre on Friday is no exception.

In this production, Mae sings "Willie of the Valley," written especially for her by Milton Drake and Ben Oakland.

The song tells the story of Willie, a gold miner who is pursued by many a maid because of his fortune and his gold teeth. Gene Austin and Candy and Coco accompany the star for this number.

GREAT PLAY IS COMING TO CITY

"Abe Lincoln in Illinois," With Raymond Massey, Booked Here For May 16

On Thursday, May 16, at the Royal Theatre, Robert E. Sherwood's widely-acclaimed play, "Abe Lincoln in Illinois," with the distinguished star, Raymond Massey, in the title role, will be seen here for the first time.

The play and the star have received all of the seven awards offered each year for outstanding accomplishment in the theatre, including the highest honor that can be bestowed upon a drama, the greatly coveted Pulitzer Prize.

"Abe Lincoln in Illinois" will undoubtedly be granted highest rank among the biographical plays produced, not only during the past few years, but of all time. It is also likely to long hold high, if not the highest recognition as the best of the plays written about the life of Lincoln.

The Playwrights' Company is sending the original company here, Raymond Massey heads the large company which played for a solid year at the Plymouth Theatre, New York City.

The drama is unfolded in twelve scenes, covering thirty years of Lincoln's life. It begins in New Salem, Ill., in 1830, when Lincoln was a lanky young giant of the frontier, as shy and awkward with women as adept in handling men, and ending with his departure from Springfield for Washington in 1861, after his election to the Presidency.

To Any Point on the Island
SHIP BY TRUCK

We Operate on
15 SCHEDULED TRIPS DAILY
SPECIAL TRIPS BY ARRANGEMENT

Island Freight Service, Ltd.
514 Cormorant Street Phone G 8188

The Daily Colonist

Established 1858

The Colonist Printing and Publishing Company, Limited Liability

J. L. Tait, Managing Director

Subscription Rates by City Carrier:

Yearly	$12.00
Monthly	1.00

All subscriptions payable in advance. Mail subscribers are requested to make all remittances direct to The Daily Colonist.

Subscribers in ordering change of address should be particular to give both old and new addresses.

Subscription Rates by Mail:

To Canada, British Empire, United States and Mexico:

Yearly	$6.00
Half-Yearly	3.00
Quarterly	1.50

To All Other Countries:

Yearly	$18.00
Monthly	1.50

Wednesday, April 24, 1940

WAR EFFORT LAGGING

The Norwegian campaign, with its summons to the putting forth of a greater effort in man power by the British Empire, has not acted as a spur to this country's contribution to the Allied cause. Recruiting is being carried on in a desultory fashion. The Cabinet at Ottawa has dispersed, at least partially, for the purpose of holidaying following its strenuous political efforts in the recent Federal election campaign. It is true that a second division of the Canadian Active Service Force is ready to embark for overseas, and, presumably, a third division will be organized. As yet, however, Canada's man power in the three services numbers less than 100,000 men, and in the air effort, which was heralded as one of the Dominion's greatest contributions to the War, only some 12,000 men are enrolled. The Empire air training scheme is still in its incipient stages, although arranged for many months ago.

With the exception of those Canadians who volunteered for duty with the British forces, and enrolled in the British services, men from this country have not yet reached any fighting front. The second division, when it arrives in England, will have to remain there for several months undergoing intensive training. This is because the modern mechanical equipment for War and the latest weapons to be used are not available in sufficient quantities in Canada, which entered the War wholly unprepared. The fact is that this country is making nothing like the effort that is proportionate to her resources, and, as compared with Great Britain, what this Dominion is doing is a reflection on its attitude towards the gravity of the issues at stake and the man power that must be brought to bear to insure victory. So far, the main strength of Canada's man power that has been mustered for the struggle is being kept at home, far removed from the scenes of hostilities. Meantime the War is spreading, and more and more man power is required on the battle fronts. The Government at Ottawa will not fulfill the desire of the people if it continues to pursue but a languid part in the War to which it is committed.

A TIME OF SACRIFICE

The warning of the British Budget, reinforced by what Mr. Graham Towers, Governor of the Bank of Canada, has to say about the sacrifices that are still to come before the War is ended, shows how all unnecessary expenditures should be postponed while the Empire is engaged in the present life-and-death struggle. The coming session of the Federal Parliament will see increased taxation imposed; it will give the Government power for new borrowings. It will provide an object lesson to one and all that there must be, what Mr. Towers calls a "pulling in of the belts" and a buckling down to what war means in a financial sense. Within the next few months the taxpayers as a whole will realize that they are engaged in a titanic struggle which cannot conclude successfully for them without sacrifices which they have not yet been called upon to face, but which are now being faced with grim determination by the people of the Motherland.

There is one lesson in the reminder given by Mr. Towers, and that is that this is no time for seeking investments in peacetime enterprises, or in borrowing money in the United States when such an adverse rate of exchange prevails as between Canada and that country. This city and the surrounding municipalities have been considering, for some time, the idea of replacing the street transportation system by some other form of conveyance. It is true that the people have sanctioned such a move, but they did so before the War, with all its implications, ensued. The need for undivided attention to war effort should postpone any proposals for a new transportation system in this and the adjoining municipalities.

A new call to serve on the economic front has gone forth. What it means has been made clear in what is easily the outstanding utterance on the subject in this Dominion in the address given by the Governor of the Bank of Canada to the Montreal Canadian Club. His words should be heeded from one end of the country to the other, by Provincial Governments, by municipalities, by every individual. The financial effort of the crisis is to bring that crisis to an end. The Federal Government will want more and more money from the people in taxation and through the medium of loans. Any attempt to divert money which will be wanted for war purposes into other channels, however laudable, will show but an ill conception of the fitness of expenditures during a crisis such as that in which the country is involved.

THE OIL DILEMMA

The Provincial Government's victory in connection with price-fixing on retail sales of gasoline may well prove almost as embarrassing as a defeat, due to a variety of circumstances over which neither the Province nor the distributing oil companies have any control. Litigation hanging fire for eighteen months, has now given the Province the decision in the Supreme Court of Canada.

The litigation must either rest there, with the Province committed to price fixing, or proceed by way of appeal to the Privy Council. Meanwhile, however, the Province itself has entered the oil business, with drilling commenced at Commotion Creek, in the Peace River area. It follows that any visitation the Provincial Government may make on the distributing oil companies will fall at some later date on the Province itself, if oil is found in the hole.

On other grounds, however, the Province will be advised to consider carefully its next step. The equivalent of an indirect tax of three cents on distributors, on top of a seven-cent tax on consumers, are only precedent to wartime conditions which may send all forms of taxation rocketing. As the anticipated owner of a putative oil well in the Peace River, the Province could quite easily supply itself with a draught of medicine not too easy to take.

In wartime, price fixing in Provincial channels may clash seriously with Federal efforts to stabilize prices throughout the country as a whole. At any time, a little price-fixing goes very much farther than may be readily foreseen. "Soaking industry" has no more validity than "soaking the rich," and that was exploded long ago. In both instances it is the "soaker" who first gets wet.

HIGHWAY SAFETY

All but 45,000 of the 158,000 licensed car drivers in British Columbia have now been tested for physical competency in handling their cars. As the examination of drivers began about a year ago, the result does credit both to the public and to the Provincial Police. Safer traffic on the highway should be one result.

Analysis of the figures for the motor licence year ending in February shows some surprising facts in connection with the driving public. For instance, eleven licensed chauffeurs were reported in possession of yellow tickets, having already forfeited white and blue licence cards, respectively. Approximately 100 members of the general public were also driving with yellow cards, and almost 2,300 persons with blue licences.

While there is already a great deal of restriction and licensing connected with the discharge of public business, the drivers' test system promises to be productive of some tangible returns. Persons with defective eyesight have at least been warned of their handicap; other drivers have been helped to overcome common faults in driving, and those totally unfit to drive have been put off the road.

As car speeds increase and highways improve, some such control of the driving public would have had to come in any event. British Columbia has begun its campaign of highway education. It will be for the motoring public to do the rest. Accidents are made, and do not merely happen.

DE-GAUSSING GIRDLE

It is the irony of fate that the manner in which Great Britain has been able to minimize the magnetic mine menace is due to a discovery of a famous German scientist. The story is told in The Herald of Glasgow. The protection afforded to ships, known as the D.G. equipment, is a cable running around a vessel at main-deck level. It carries a current of electricity and is called D.G., after Karl Friedrich Gauss, a German mathematician of the nineteenth century. He made fundamental discoveries in magnetic theory "and, as a compliment to him, his name was given to a magnetic unit just as ohm, ampere, volt and watt are the electrical units of resistance, current, potential difference and power, named after great pioneers in physics and engineering." The Herald says that Gauss's name, in small letters, signifies magnetic flux density. Accordingly, "to a new device having the effect of nullifying the magnetic flux, and being in the form of a girdle around the ship, it was natural to give the name de-Gaussing girdle."

MY GARDEN

A Garden is a lovesome thing, God wot!
Rose plot,
Fringed pool,
Fern'd grot—
The veriest school
Of peace; and yet the fool
Contends that God is not—
Not God! in gardens! when the eve
is cool?
Nay, but I have a sign:
'Tis very sure God walks in mine.

—T. E. Brown.

Talents are best nurtured in solitude; character is best formed in the stormy billows of the world.—Goethe.

The Weather

Meteorological Office, Victoria, B.C., at 7:00 p.m., Tuesday, April 23, 1940.

SYNOPSIS OF WEATHER CONDITIONS

Pressure is relatively low over British Columbia and the Rocky Mountain States, but high off the California Coast. The weather has been fair and warm in most parts of this Province, with light scattered showers in the extreme Southern portion.

Temperatures are moderate in the Prairie Provinces, except in Alberta, where it continues cold, with sleet.

PRECIPITATION AND TEMPERATURES

(Precipitation for twelve hours to 5:00 p.m.; temperatures for twenty-four hours.)

	Precipitation	Min.	Max.
Victoria	.10	48	53
Nanaimo	..	49	65
Vancouver	Trace	49	62
Kamloops	..	31	70
Prince George	..	32	62
Estevan Point	..	49	55
Prince Rupert	..	45	69
Langara	..	45	58
Atlin	..	31	54
Dawson	..	32	62
Seattle	.61	48	56
Portland	.31	48	56
San Francisco	..	46	61
Spokane	.18	43	49
Penticton	..	48	..
Vernon	..	49	..
Kelowna	.06	46	64
Grand Forks	.09	40	60
Nelson	..	43	65
Kaslo	..	38	..
Cranbrook	Trace	37	56
Calgary	.16	31	34
Edmonton	.01	35	41
Swift Current	..	34	50
Prince Albert	..	30	51
Winnipeg	..	30	44
Monday—			
Toronto	..	33	53
Ottawa	..	33	48
Saint John	..	32	38
Halifax	..	32	38

TUESDAY

Minimum	49
Maximum	53
Average	51
Minimum on the grass	48

Weather, raining.

5:00 P.M. WEATHER REPORTS

Victoria—Barometer, 29.78; wind, W., 15 miles; raining.

Vancouver—Barometer, 29.78; wind, SE., 15 miles; raining.

Kamloops—Barometer, 29.71; wind, W., 10 miles; cloudy.

Grand Forks—Barometer, 29.84; calm; raining.

Prince George—Barometer, 29.85; wind, N., 10 miles; cloudy.

Prince Rupert—Barometer, 29.80; calm; fair.

Langara—Barometer, 29.84; wind, NE., 2 miles; fair.

Estevan Point—Barometer, 29.83; wind, N., 15 miles; cloudy.

Tatoosh—Barometer, 29.84; wind, W., 10 miles; raining.

Portland—Barometer, 29.94; wind, SW., 15 miles; raining.

Seattle—Barometer, 29.82; wind, SW., 15 miles; cloudy.

San Francisco—Barometer, 29.93; wind, SW., 21 miles; fair.

Note and Comment

By SANDHAM GRAVES

Since the world, and all that is in it, seems to be an infinitely contentious ball of matter—about the only infinity that the physicists have left us nowadays—let us leave it imaginatively today for a brief journey in space. It will only be a brief journey, for physicists are a spacious kind of people who think nothing of conducting you into the heart of the sun for example, and leaving you there at a temperature highly disruptive to the human frame. Strictly speaking, this column being conducted right into the centre of the sun must have disintegrated long ago; and it is a mere mathematical fiction to pretend that it ever got back. However, mathematical fictions are the stuff that the best universes are being made of these days.

* * *

Taking it in airy strides, the moon goes around the Earth because we are a fairly influential body compared with our satellite and have weight or pull. Our influence is such that we force the moon to keep the same face turned towards the Earth, though long ago it must have grown tired of what it sees, day after day and night after night. If the moon were not running bases it would be drawn into this planet, and appear then as some kind of a frilling around the ham. Conversely, if our influence were less, the moon would fly off to find itself some other and more powerful affinity. But as it is, we are apt to keep the moon for quite a while yet.

* * *

The Earth is doing something of the same kind of thing around the sun; only the earth has a spin and runs its bases more elliptically. From the moon we get tides, and from the movement of the Earth we get a comparatively even distribution of temperature and the four seasons. Eight other planets are doing base running on their own account, with the earth as third in line from the sun. To Mercury, Venus, Earth, Mars, Jupiter, Saturn, Uranus, and Neptune in comparitively recent times we have learned to add Pluto. Pluto is small, and a long way out from the centre of our little system, the sun.

* * *

It is believed by some that a cigar-shaped mass of gas was pulled out from the sun long, long ago, and that this cloud condensed into big and little globules which became the nine planets. There is a suspicion of another planet, nearly midway in the chain, which ran into an accident and broke up into asteroids, which like little dwarf worlds continued the habit of base running on their own, together forming what might be called a missing bead on the sun's necklace. So far the situation seems to be in hand, and everything under control; or if there are any mistakes they may safely be laid at the door of this column. Physicists themselves are precise and mathematical.

* * *

The Ancients (we will be the Ancients in 5,000 years time) thought that everything they could see in the heavens moved around the Earth. It was a momentous discovery for a man when he discerned that the sun was a truer centre of what he could see of the planets. But long ago it was found that the sun itself was running bases around something still more remote. Today we are asked to imagine our group of stars as an exceedingly large wheel known as the Galactic system, with the Milky Way at its rim, and our own sun about one third of the distance out along an imaginary spoke from a hub that is still obscured; the great wheel itself turning.

* * *

The wheel, however, was a somewhat poor analogy, because at the next moment the physicists ask us to consider our own Galactic system as a flattened kind of disc; and only one of a very large number of other discs, poetically likened to "star-cities" in space. Many such "star-cities" have been seen and recorded in the larger telescopes of man's own invention; and the suggestion has been made that they occupy more or less definite positions in what has been compared to a tremendous bubble, the film of the bubble being the thing we think of as "space." From there on, with "time-advancing" and "curved-space," is a laborious journey, quite beyond the restricted limitations of this Ancient.

* * *

Comparitively easy, by comparison, is the next move by the physicists, dealing with the properties of matter, radiation, quanta, energy, some other things, to suggest that the universe may be the thought-concept of a Master Mathematician; and rejecting the world of mechanics and engineering in toto, except in so far as they would confirm a great order in the realm of pure mathematics. Having taken us to the ends of the known universe, with the implied suggestion that there may be other and unknown universes (perhaps even base running about each other like binaries in our backyard piece of sky) the physicists get us all safely home again by stating quite simply that frankly they do not know. Which leaves us free to marvel at, and, humbly to admire the work of a Master Mathematician; so flawless, so dovetailed, and so beautiful that man still may only gaze with wonder into his night-time sky.

The Observation Car

By THE EDITORIAL STAFF

Friendly Sentiment

Old Scottish toast, "May ye be aboot as lang as ye like an' hae aw ye like as lang as ye be aboot" . . . According to an historian, Greenland was named in 985 A.D. as a pure real estate promotion by Eric the Red, who wanted to inveigle Icelanders into settling there . . . A Vancouver man proceeding to a luncheon meeting with friends at a local department store noticed a clerk with a long face behind the tie counter near an elevator. "How's business?" he cheerfully asked. "Poor today," the clerk answered. "Then I'll help a bit," the Vancouver man smiled. He then proceeded to purchase seventeen ties for his companions . . . When Bill, the Broad Street barber, was taking a Sunday stroll along Pandora Avenue he noticed three youths in a battered Up-Island roadster. The ancient vehicle coughed, clanked and sputtered to a groaning stop as Willie drew abreast. "Say, can you tell us the quickest way to Esquimalt?" one of the lads asked. "Sure, you better catch a No. 4 street car on Government Street," Bill grinned . . . The wife of one of our neighbors set her mind on an expensive set of imported English dishes. Last week she realized her heart's desire, but is now afraid to use the dishes in case they get chipped.—G.B.

Club Members Learn to Know Kiwanis Better

A programme of educational value "Know Kiwanis Better," was carried out yesterday at the weekly luncheon meeting of the Kiwanis Club in the Empress Hotel, Darrell W. Spence, president, in the chair.

Percy Waters, vice-president, took over the chair while Harold Diggon, Walter Walker and Bill Lawson asked various members questions relating to international, district and club phases of the Kiwanis organization, prepared answers being given covering a wide range of information.

Entertainment was provided by sixteen-year-old Joyce Bayliss, daughter of one of the members, who gave two delightful monologues, "The Pensioner" and "Misfortune Catches Johnny From the Rear." Norman Hill conducted the community singing, with Cecil Heaton at the piano.

Tides at Victoria

APRIL

Time of tides (Pacific Standard time), at Victoria, B.C., for the month of April, 1940.

Date	Time	H.M.	Ht. Ft.	Time	H.M.	Ht. Ft.	Time	H.M.	Ht. Ft.	Time	H.M.	Ht. Ft.
1	....	0:01	7.9	....	....	....	16:45	2.4	....	....	....	....
2	....	1:25	7.7	7:05	8.5	10:19	6.7	17:40	3.8	....	....	....
3	....	1:42	7.6	7:39	8.0	11:34	6.8	18:30	4.0	....	....	....
4	....	1:53	7.5	7:55	8.5	12:39	6.6	19:11	4.4	....	....	....
5	....	1:56	7.6	8:18	8.0	13:39	6.7	19:49	4.6	....	....	....
6	....	1:59	7.7	8:40	4.4	14:18	6.8	20:20	4.9	....	....	....
7	....	2:12	7.8	9:10	4.0	15:10	6.9	20:48	5.3	....	....	....
8	....	2:28	8.0	9:46	3.4	16:05	6.7	21:14	5.7	....	....	....
9	....	2:45	8.0	10:15	3.0	17:10	6.7	21:38	6.0	....	....	....
10	....	3:05	8.0	10:54	2.7	18:40	6.8	22:00	6.0	....	....	....
11	....	3:24	8.0	11:36	2.5	20:17	6.9	22:24	6.0	....	....	....
12	....	3:45	8.1	12:22	2.4	....	....	....	....	....	....	....
13	....	4:05	8.1	13:10	2.4	....	....	....	....	....	....	....
14	....	4:34	8.0	14:01	2.4	....	....	22:24	7.4	....	....	....
15	....	1:38	7.3	5:25	7.9	14:52	2.6	23:38	7.4	....	....	....
16	....	3:30	7.0	6:55	7.1	15:46	3.0	23:55	7.5	....	....	....
17	....	5:05	6.4	8:24	6.9	16:46	3.4	....	....	....	....	....
18	....	0:14	7.6	6:09	6.5	11:05	6.4	17:43	3.8	....	....	....
19	....	0:35	7.8	6:56	4.5	12:25	7.0	18:39	4.4	....	....	....
20	....	0:55	6.1	7:39	3.5	13:41	7.0	19:26	4.[illegible]	....	....	....
21	....	1:16	8.4	8:21	2.5	14:50	7.1	20:11	5.4	....	....	....
22	....	1:45	8.6	9:06	1.8	15:12	7.2	20:56	5.5	....	....	....
23	....	2:12	8.7	9:51	1.4	17:35	7.4	21:40	6.4	....	....	....
24	....	2:42	8.7	10:39	1.1	19:58	7.5	22:31	6.9	....	....	....
25	....	3:11	8.5	11:25	1.2	20:11	7.6	23:31	7.1	....	....	....
26	....	3:41	8.2	12:14	1.5	21:20	7.6	....	....	....	....	....
27	....	0:49	7.4	4:05	7.6	13:05	2.0	22:11	7.9	....	....	....
28	....	....	....	....	....	13:55	2.5	23:58	7.8	....	....	....
29	....	....	....	....	....	14:44	3.1	23:26	7.9	....	....	....
30	....	....	....	....	....	15:35	3.9	23:51	7.8	....	....	....

The time used is Pacific Standard for the 120th Meridian west. It is counted from 0 to 24 hours, from midnight to midnight. The figures for height serve to distinguish high water from low water. Where blanks occur in the table, the tide rises or falls continuously during two successive tidal periods without turning.

To find the depth of water on the sill at the Esquimalt Drydock at any tide, add 30 feet to the height of high water as above given.

SUNRISE AND SUNSET

APRIL

Times of Sunrise and Sunset (Pacific Standard time), at Victoria, B.C., for the month of April 1940.

Date	Sunrise	Sunset	Date	Sunrise	Sunset
1	5:52	19:44	19	5:21	19:08
2	5:50	19:45	17	5:20	19:07
3	5:47	19:47	18	5:19	19:09
4	5:45	19:48	19	5:16	19:10
5	5:43	19:49	20	5:14	19:11
6	5:41	19:51	21	5:12	19:13
7	5:39	19:53	22	5:10	19:15
8	5:37	19:54	23	5:09	19:16
9	5:35	19:56	24	5:04	19:17
10	5:33	19:57	25	5:04	19:19
11	5:31	19:58	26	5:03	19:20
12	5:29	19:00	27	5:01	19:22
13	5:27	19:01	28	4:59	19:23
14	5:25	19:03	29	4:58	19:25
15	5:23	19:04	30	4:56	19:26

Meteorological Office, Gonzales Heights, Victoria, B.C.

FIFTY YEARS AGO TODAY

(From The Daily Colonist of April 24, 1890)

A Visiting Forester—Dr. Oronhyatekha, Supreme Chief Ranger of the Ancient Order of Foresters, is at the Driard Hotel, it being his intention to remain in the city until the end of the week. The doctor has just completed an extensive tour of the Coast, and he will address the members of the local lodges before leaving town.

Good Catch—The sealing schooner Finland (formerly the Minnie) commanded and owned by Captain Jacobsen, arrived from the West Coast yesterday afternoon with 302 skins, the best catch, barring the Mollie Adams', yet reported. She had called in at Barclay Sound on her way here and brought as passengers Rev. Father Verbeke and the Misses Cox.

To Honor Queen—Chief Clennquot, of the Cowichan tribe of Indians, left yesterday for all the reserves in British Columbia and Washington, to invite the Siwashes from far and near to attend a grand potlach to be held in Cowichan some time in May. The potlach is to be given in honor of Her Majesty's birthday, but will not be held on May 24, as a number of the Indians intend coming to Victoria to take part in the festivities here.

MINISTER TO VIEW OIL SITE

Derrick Erected on Provincial Lands at Commotion Creek in Peace Block

Hon. W. J. Asselstine will go North this Summer to see British Columbia's oil drilling operations in the Peace River, where a derrick is now being erected by Newell & Chandler, drilling contractors, of Calgary, he announced yesterday at his offices here.

"The Government has been advised by the contractors that good progress was made last week. The hauling of equipment was finished, and the derrick is being erected. The contractors advise that the hole will be spudded in about the first week in May, two and a half months sooner than was expected," Mr. Asselstine said.

The contractors had been fortunate in getting most of their equipment in over the Winter trail, and across the ice in the East Pine River before the recent thaw. From East Pine to Commotion Creek, thirty-five miles, the Provincial Department of Public Works will construct a permanent road, the Minister of Mines said.

Letters to the Editor

No letter to the Editor will be inserted except over the proper signature and address of the writer. This rule admits of no exception. No letter should exceed 500 words in length.

NOURISHMENT IN WARTIME

Sir,—A very illuminating article appears in The Spectator of March 29 from the pen of Seebohm Rowntree regarding the subject of "Food and Efficiency During Wartime." "Purely as an important war measure, if for no other reason, we must see that the whole population is supplied with the food necessary, not merely for subsistence, but for health," declares this writer.

The only way to insure this, according to Mr. Rowntree, "is to make available to all the people, especially the poorer people, such necessary foodstuffs at prices the poor can afford to pay." It is roughly estimated by the writer in The Spectator that should the Government in the Old Country undertake this task, that it might possibly cost $500,000,000 a year. But against this should be set very substantial savings from having a healthier nation, and that by pegging the prices of essential foodstuffs by means of a substantial subsidy, inflation would be avoided, and the cost of producing munitions would be lowered.

It is pointed out by Mr. Rowntree that lack of adequate food on the home front in Germany in 1918 precipitated the debacle which ensued, because it destroyed the morale of the men at the front. If the wives and children, or parents and friends, of the soldiers fighting our battles, are to become enfeebled not only in body but in mind and spirit, it cannot but react disastrously on our fighting strength.

Commenting upon Mr. Rowntree's article, The Spectator affirms that "such an expenditure as is proposed would certainly be worth while. It would insure an efficient population, with all the saving that implies in respect of health treatment, poor work and low morale. There can be no serious doubt about it. Expenditure of such a kind would be productive in every sense of the word."

It would be idle to assume, Mr. Editor, that we in Canada do not need to consider such a matter as this, on the ground that all our people are properly and adequately fed. In Victoria, where we are probably better off than any city in Canada, there are hundreds of people, confronted with the rising prices of essential foodstuffs, who are by no means adequately provided with the necessary food essential to health and contentment of mind. If such is to seriously affect the efficiency of our people in the prosecution of their war effort, it is a matter that should receive the very serious attention of the Government.

The London Spectator is not the mouthpiece of any Communist or subversive element in the community, but one of the sanest and most conservative organs of public opinion in the British Empire, and its conclusions on such a matter as is here under discussion are worthy of every consideration.

DAVID GRIEVE TUCKWELL.
1175 Yates Street, Victoria, B.C.,
April 22, 1940.

RELIGION IN SCHOOLS

Sir,—It has only lately come to my knowledge that both here and also in England no religious instruction in the state schools is allowed, yet the most ignorant, uncivilized aboriginals have some sort of religion they believe in. I think there are very few human beings whose conscience or instinct fails to tell them that there are two spiritual forces at work—the spirit of God, which is good, and the spirit of evil, the Devil. It is for us to choose under whose banner we will serve.

No doubt many object to religion being taught in schools owing to there being so many different creeds and denominations, but even so, parents who are not of the Christian religion need not have their children attend at that time of instruction.

Then, again, some will say it is for the mothers at home to instruct their own children, but if the mother has had no religious instruction, how can she impart it to others? Some will say that children should attend church or Sunday school, but how many would care to do so? I know if I were a youngster again, I should kick at having to go to Sunday school instead of having a good time at the beaches, especially during the Summer.

It seems to me that in giving religious instruction to children, this should be made as interesting as possible (so as not to be looked upon as a task). Bible history, especially with all these archaeological discoveries now being made, is certainly of great interest. In my juvenile days I remember how at one boarding school we had to write a synopsis of the morning sermon, and at another the Collect for that day had to be committed to memory. This to me was certainly no picnic; in fact, I had a strong aversion to this and looked on religion as a bore.

For the rising generation to be brought up practically in ignorance of the tenets of the Christian religion is leaving a most productive soil for the seeds of atheism, Communism, evolution, modernism, etc., to be sown.

I certainly think that those in authority who would not allow religion to be taught in our schools, and would debar children from any knowledge of the After Life, and remission of sins through the atonement of our Saviour, are making a terrible mistake.

ALFRED MANSFIELD.
1761 Pembroke Street, Victoria, B.C.,
April 22, 1940.

FOR THE SOLARIUM

Sir,—The Queen Alexandra Solarium Junior League would appreciate the privilege of extending through the medium of your paper its sincere thanks to all who contributed to the success of the tag day on Saturday last, which netted a most substantial sum.

To those who gave their time, to the newspapers for the publicity, and to the general public for its support we again offer our sincere thanks.

ELLA DRYDEN,
Convener, Tag Day, Queen Alexandra Solarium Junior League.
Pemberton Building, Victoria, B.C.,
April 22, 1940.

ROSS BAY CEMETERY

Sir,—I take the privilege of addressing you at this time for the purpose of drawing the attention of your readers who have plots in Ross Bay Cemetery to the efforts of the civic authorities to substantially improve the appearance of the cemetery, and in order to appeal to them to lend the city their co-operation in this most desirable work.

During the last ten years the city has been giving the cemetery special and much-needed attention by extending water services, installing tile drains and catch basins, cleaning, repairing, and trimming roads, and carrying out other undertakings. One of the main features of the improvements is the work of turning over and leveling whole sections; and as this is the proper season for seeding I wish to suggest that the owners of grass plots in the cemetery who contemplate taking advantage of the Ross Bay Cemetery Grass Plots Maintenance Fund By-Law, 1931, make the necessary arrangements without delay with the secretary of the cemetery at the City Hall for the city before the hot weather sets in to give proper attention to any plots that may require to be reseeded.

Under the plan embodied in the said by-law, the city assumes the entire responsibility for perpetually maintaining any cemetery grass plot in first-class condition upon receipt from the plot owner of a cash payment according to the following scale, namely, single plot $75, double plot $125, three-plot section $170, four-plot section $210, five-plot section $240, and six-plot section $265.

Many citizens already have taken advantage of the by-law's provisions and I am sure are very well pleased with the careful attention their plots receive. As the city is doing all in its power to make the cemetery increasingly satisfactory and creditable to the people of Victoria, I look to those concerned who have not already acted in the matter to take advantage of the by-law and thus assist the city in its efforts and at the same time secure lasting benefit and satisfaction for themselves.

WM. H. DAVIES,
Alderman, Committee of One on Ross Bay Cemetery.
1008 Broad Street, Victoria, B.C.,
April 23, 1940.

CORSETS AND CORSELETTES
Elastic or side fastening girdles, inner-belt corselettes, with fitted brassiere; and back and front lacing corsets. . . . 98c to $3.95
Built-up shoulder brassieres at 59c
"THE WAREHOUSE"
1420 Douglas St. "Victoria's Stores of Better Values" 1110 Government St.

21 MONTHS FREE TAXES
On Improvements, if You Start Building Your Home in Victoria or Saanich Before May 31, 1940
Obtain Full Particulars From
PEMBERTON & SON, LTD.
625 Fort Street, Victoria, B.C. Telephone G 8124

The "BAY'S" Anniversary Sale Starts THURSDAY

C. C. JOHNSTON DIES AT DUNCAN

Was One of Canada's Youngest Soldiers and Well Known in Victoria Athletic Circles

DUNCAN, April 23.—One of Canada's youngest soldiers in the last war, Charles de Chateauneuf Johnston, died in King's Daughters' Hospital here late Monday night. He was born in Vancouver, on May 22, 1898.

Mr. Johnston enlisted in Victoria with the 5th Regiment, on August 23, 1914, at the age of fifteen. He served for two years in France with the 17th Battery Signallers as sergeant and took part in all the major battles at the Somme, Vimy and Passchendaele. In the latter battle he was gassed and wounded twice. These wounds eventually were the cause of his death.

Mr. Johnston is survived by his wife and two sons, Charles, seventeen, and Howard, eleven. An aunt, Miss Florence Johnston, resides in Victoria, and numerous relatives in England.

Mr. Johnston was well known in Victoria athletic circles until 1926 and was former manager of the British Columbia-Alaska-Washington Airways. He was columnist for The Cowichan Leader, Duncan, writing "Looking 'Em Over," under the nomme de plume "Jay." He also contributed to other publications. He was a member of the Canadian Legion and former vice-president of the Veterans of France. The funeral will be held at Victoria. Arrangements will be announced later.

Wintry Storm in The Maritimes

HALIFAX, April 22 (CP).—A wintry storm swept over the Maritime Provinces today, and a heavy snowfall driven by a gale that reached sixty miles an hour in spots harassed transportation and communication facilities as it blanketed most of the seaboard area in snow and slush. Two fatalities in Cape Breton were attributed indirectly to the storm.

TAX RATE STABLE

PRINCE RUPERT, April 23 (CP).—City Commissioner R. S. Gilchrist announced today Prince Rupert's city tax rate will remain the same as last year at 47.5 mills.

According to Culbertson

Many a player would groan less away from the bridge table if he thought more while sitting at it. South played today's hand badly, yet instead of acknowledging that fact, he complained that the odds favored his line of play by three to one. Even this, however, was not a very reasonable ground for complaint when it is considered that his contract was iron-clad by another line of play.

South, dealer.
East-West vulnerable.

NORTH
♠ J 9 7
♥ A Q 10 6 3
♦ 6 3
♣ 10 5 2

WEST
♠ A 5
♥ 5 2
♦ J 10 9 8 5
♣ J 8 6 3

EAST
♠ K 4 2
♥ K J 4
♦ 7 4 2
♣ Q 9 7 4

SOUTH
♠ Q 10 8 6 3
♥ 9 8 7
♦ A K Q
♣ A K

The bidding:

South	West	North	East
1 ♠	Pass	2 ♥	Pass
2 N.T.	Pass	3 N.T.	Pass
Pass	Pass		

West opened the jack of diamonds and south won with the queen. Declarer could count five tricks in the minor suits and saw that if either heart honor were in West's hand, four more tricks could be obtained in the heart suit. The odds were three to one that West would have at least one of the two outstanding honors.

Without thinking any further about the hand, South immediately led the nine of hearts and let it ride. East won and returned a diamond. South took another heart finesse and this also lost.

The result is only too easy to see. Declarer made only three heart tricks in the minor suits, and the defenders made five tricks with ease.

South should have seen that against any division of cards he was sure of making three tricks in the spade suit, the ace of hearts and his five tops in the minor suits. He should not have touched the heart suit at all, but should have gone right after the spades.

He still had two stoppers in the minor suits and, according to his own view, had nothing much to fear in hearts. A three to one shot is good enough when nothing better offers, but it should not be preferred to an absolutely certain line of play.

TOMORROW'S HAND

South, dealer.
Both sides vulnerable.

NORTH
♠ A 10 5 3
♥ 9
♦ K Q 10 8 3 2
♣ A 7

WEST
♠ J 7
♥ Q 10 5 4
♦ 8 7
♣ 10 9 8 4 3

EAST
♠ K 8 4
♥ J 7 6 3 2
♦ 9
♣ Q 6 5 2

SOUTH
♠ Q 9 6 2
♥ A K 8
♦ A J 5 4
♣ K J

Mr. Culbertson will discuss this hand in tomorrow's column.

FINANCE - COMMERCE - MARKETS

Steels Feature Brisk Rally in New York Mart

NEW YORK, April 23 (AP).—Stocks loafed along indecisively until the final hour in today's market when steels stepped out in front for a fairly brisk rally.

Bethlehem Steel led the metal group with a net gain of 3 3-8 points at 84 1-2, a new 1940 top. Later it was learned the company had received a $9,000,000 order from the Maritime Commission for construction of three coastwise vessels. U.S. Steel and Youngstown Sheet moved up more than a point each.

The upturn was highly selective. From the start specialties were out in front, but leaders had difficulty in retaining even small improvement. Aircrafts lagged and rails, utilities and coppers failed to get far ahead. Motors did better, along with a few air transports.

The Associated Press average of sixty stocks was up .3 of a point at 50.3, with the industrial composite accounting for virtually all of the advance. While slow intervals were plentiful, transfers amounted to 881,170 shares, against 868,990 the day before.

Among share gainers were Chrysler, General Motors, Sears Roebuck, American Woolen, Celanese, Atlas Tack, Worthington Pump, Dresser Manufacturing, Standard Oil of New Jersey, American Car & Foundry, Eastern Air Lines, American Airlines, Douglas Aircraft and Dupont.

Under water were Boeing, United Aircraft, Sperry, American Can, American Telephone, Western Union, Cerro de Pasco, Loft and International Paper preferred.

Large gains were marked up today by Belgian, Norwegian, Italian and Japanese bonds. They added 2 to 5 points. Panama loans also rose steeply.

U.S. Governments finished 6-32nd higher to 2-32nd lower.

DOW JONES AVERAGES

Dow Jones averages closed today as follows:

Thirty industrials, 148.93; up .92.
Twenty rails, 30.75; up .12.
Fifteen utilities, 24.66; up .01.
Forty bonds, 86.96; off .02.
Total sales, 880,000.

American P & L	3 5
American Radiator	8 4
American Rolling Mills	15 4
American Smelter	50-4
American Tel. & Tel.	173-4
American Tobacco	90-6
American Waterworks	10
Anaconda Copper	31 1
Atchison Railway	22-7
Atlantic Refining	23-3
B & O Railway	5 1
Baldwin Locomotive	16 1
Bendix Aviation	34 4
Bethlehem Steel	84-3
Boeing	24-5
Borden	23-6
Briggs	23-6
Canada Dry	20 8
C P R	5 4
Case (J I.)	68
Cerro de Pasco	38
C. & O. Railway	39 5
Chrysler	88-5
Columbia Gas	6-2
Commercial Solvent	15 3
Congoleum	22
Con. Edison	31-6
Cont Can	47
Crown Zellerbach	19-2
Curtiss Wright	11
Curtiss Wright "A"	29 3
Douglas Aircraft	88 5
Dupont	188 4
Eastman Kodak	156
Elec. Auto Lite	40-3
General Foods	49
General Electric	37-4
General Motors	54
Goodyear	21-6
Granby Copper	9
Howe Sound	44
Hudson Motors	5-6
Intl. Harvester	58 1
Intl. Nickel	30-3
Intl Tel	3-4
Intl Paper pfd.	71 4
Johns-Manville	68-4
Kennecott Copper	36 6
L & M Tobacco	106-6
Loew's	35
Monsanto Chemical	114-2
Montgomery Ward	51 4
Nash Kelvinator	6-2
New York Central	16-3
North American Co.	22
Northern Pacific	8 4
Pacific Gas & Elec.	21-6
Packard	3-3
Paramount Pictures	7-3
Penn Railway	22-2
Phillips Pete.	39 4
Pullman	25-6
Pure Oil	11
Radio	6 7
Rem Rand	9
Republic Iron & Steel	21-6
Reynolds Tobacco	43
Safeway Stores	51 2
Sears Roebuck	85-6
Sharon Steel	14-6
Shell Union	12-7
Socony Vacuum	11
Southern Pacific	12 3
Southern Rly.	16
Sperry Corpn	43-4
Standard Brands	7 3
Standard Oil Cal	27-4
Standard Oil N J	41-7
Studebaker	11-2
Texas Corpn	46-2
Texas Gulf	34-5
Twentieth Century Fox	9 2
Union Carbide	81-8
Union Oil Cal.	16-1
Union Pacific	95-3
United Aircraft	50-3
United Airlines	22-1
United Gas and Imp.	12 1
U S Pipe & Foundry	35-2
U S Rubber	33 2
U S Smelting	81-4
U S Steel	82-2
Vanadium	38 5
Warner Bros	3 5
Westinghouse Electric	112-4
Western Union	22 8
Woolworth	40
Youngstown S & T	44 4

(H A Humber, Ltd)
(All Fractions in Eighths)

	Close
Air Reduction	49
Allied Chemicals	178-4
Allis Chalmers	35-2
American Can	115
American Celanese	35

MONTREAL STOCK TREND INDEFINITE

MONTREAL, April 23 (CP).—The stock market failed to chart a definite trend today as gains and losses were fairly well distributed.

St. Lawrence Paper preferred tacked on 1-2, while Price Bros. and St. Lawrence Corporation preferred were up minimum fractions. Bathurst lost 1-8.

Steel of Canada, General Steel Wares and United Steel tacked on moderate fractions. Nickel and Hollinger sold off lightly. Noranda advanced 1-2.

Imperial Oil and McColl-Frontenac were easier, while Int. Pete strengthened 3-8.

C.P.R., Canadian Celanese and Distillers-Seagrams had small additions, while Imperial Tobacco, Ogilvie Flour and Dominion Tar were down narrowly.

MONTREAL QUOTATIONS
(James Richardson & Sons)

	Bid	Asked
Algoma Steel, Pfd	93	
Assoc Breweries, Com	19	19½
Assoc. Breweries, Pfd	110⅛	
Bathurst Paper	14½	15
Building Products	15⅜	18
Canada Northern Power	15	15½
Canada Steamships	7⅜	7½
Canada Steamships, Pfd	21	21⅝
Canadian Alcohol "A"	2½	3
Can Car & Foundry	13½	14
Can. Car & Foundry Pfd	24½	25
Canadian Celanese, Com	36½	37
Canadian Celanese, Pfd	126	127
Canadian Converters	18	
C P R, Com	7¼	7⅝
Cockshutt Plow	7½	8¼
Consolidated Smelters	43	43½
Crown Cork	30⅝	32
Distillers-Seagrams, Com	26⅝	26¾
Dominion Bridge	35	38
Dominion Coal, Com	14½	14¾
Dominion Coal, Pfd	21½	21½
Dominion Tar	6⅝	7
Dominion Tar, Pfd	86½	90
Dominion Textiles	88½	90
Gatineau Power, Pfd	93½	96
General Steelwares, Com	8½	9¼
Hamilton Bridge, New	7⅛	7⅝
Hollinger	13⅞	14⅛
Howard Smith	22	22¼
Howard Smith, Pfd	103	105
Hudson Bay M & S	27⅛	28⅛
Intl. Nickel	40	40⅛
Intl. Petroleum	21½	21½
Lake of the Woods	24⅛	26
Massey-Harris	5¼	5⅛
Montreal Cottons, Pfd	110½	
Montreal Power	30⅛	30⅝
National Breweries	35	37
National Steel Car	63	64½
Noranda	70½	71
Ogilvies	31¼	31½
Ottawa Power		15
Penmans		69
Power Corpn.	10	10¼
Price Bros	22⅝	22⅝
Price Bros., Pfd	76½	79
Rolland Paper, V T		18
St. Lawrence Corpn, Pfd	20½	20⅝
St. Lawrence Paper, Pfd	51	52
Sherwin-Williams	15¼	15¾
Steel of Canada	78½	79
Steel of Canada, Pfd	76½	80
United Steel	5½	5⅝
Curb		
Abitibi	2¼	2¼
Abitibi, Pfd	14⅞	15
Asbestos	23	23½
Bathurst "B"	4¼	4½
Brewers & Distillers	5¼	5⅝
Canadian Sugar	33⅝	34
Canadian Malting	38½	38⅞
Canadian [illegible]	11¼	13
Canadian Breweries	2¼	2⅝
Canadian Breweries, Pfd	20	21¼
Canadian Vickers	5⅛	5⅝
Commercial Alcohols	2½	2¾
Consolidated Paper	8¼	8½
Cub Aircraft	2	2¼
Donnacona "A"	9⅛	9¾
Fairchild	4¼	5
Fleet Aircraft	7	7½
Ford "A"	20⅛	20½
Fraser Company	15	
Intl Paint, Pfd	15	18⅝
Intl. Paint, Com	2½	3½
Massey-Harris, Pfd	49	51
McColl-Frontenac, Pfd	98½	100
Page Hersey		109
Royalite Oil	32	34
Hiram Walker	42½	43½
Hiram Walker, Pfd	20½	20⅝
Banks		
Bank of Commerce	174	178
Bank of Montreal	203	208

Stocks and Bonds
(A. E. AMES & CO. VICTORIA)

	Bid	Asked
Bell Telephone	168	186
Brazilian Traction	10¼	10⅜
B A Oil	22	22½
Burlington Steel	12	13¼
Canada Malting	38	
C P R		7½
Cons. Mining & Smelting	43	43½
Dominion Bridge	34	36
Fanny Farmer	29⅝	30
Ford "A"	20⅛	20¼
Goodyear Tire, Com	81½	85
Goodyear Tire, Pfd	53½	55
Gatineau Power, Pfd	93½	94½
Hiram Walker, Com	42½	43
Hiram Walker, Pfd	20½	20½
Imperial Oil	13½	13⅝
Imperial Tobacco	15⅝	15⅞
Intl. Nickel	40	40½
Intl Petroleum	21¼	21
Loblaw "A"	27	27½
McColl-Frontenac Oil, Pfd	93½	100
Montreal Power, Com	30½	31
Royalite Oil	32	35
Shawinigan W & P	22½	22
Steel of Canada	78½	79
Bralorne	10⅝	10½
Dome	23½	25½
Hollinger	14	14¼
Lakeshore	24½	25½
McIntyre Porcupine	48	51
Noranda	70	
Pickle Crow	2 05	3 10
Wright-Hargreaves	7 10	7 15
Bank of Montreal	203	206
Royal Bank of Canada		182

EGG MARKET

These prices are obtained daily from the office of the Dominion Government Poultry Produce Inspection Service, Victoria, E 8622.

Grade "A" large	.19
Grade "A" medium	.17
Grade "A" pullet	.15

Following are city wholesale:

Grade "A" large	.23
Grade "A" medium	.21
Grade "A" pullet	.19

Foreign Bonds
(Burns & Wainwright, Ltd)

	Bid	Asked
Australia 4½% 1956	85 00	87 50
Bolivia 7% 1958	4 25	4 75
Chile 6% 1961	12 75	14 00
Colombia 6% 1961	27 75	30 25
Germany 4½% 1965	11 25	12 50
Italy 7% 1951	49 50	52 00
Japan 6½% 1954	78 50	82 50
Peru 6% 1961	8 75	9 50
Sydney 5½% 1955		75 50
United Kingdom 4% 1990	74 50	77 50

Above prices in New York.

DIVIDEND DECLARED

Granby Consolidated Mining, Smelting & Power Company, 25 cents a share June 1 to shareholders of record May 17.

HEAVY HAULING
WE SPECIALIZE IN HANDLING BOATS, MACHINERY, SAFES, ETC.
ESTD 1890 HEANEY'S CALL G 1194

FOREIGN EXCHANGE

NEW YORK, April 23.—Quotations in cents.

Official Canadian Control Board rates for United States dollars: Buying 10 per cent premium, selling 11 per cent premium, equivalent to discounts on Canadian dollars in New York of buying 9.91 per cent; selling 8.09 per cent.

Canadian dollar in New York open market 15⅝ per cent discount, or 84.37½ United States cents.

Belgium—16.83.
Finland—2.00.
France—1.99¼.
Greece—66½.
Germany—40.16.
Hungary—17.65.
Italy—5.05.
Netherlands—53.09.
Portugal—3.45.
Rumania—.55.
Sweden—23.75.
Switzerland—22.43.
Yugoslavia—2.35.
Argentina—Official 29.77, free 23.15.
Brazil—Official 6.05, free 5.10.
Mexico—16.75.
Japan—23.48.
Hongkong—22.00.
Shanghai—6.12.

STERLING EXCHANGE

NEW YORK, April 23.—Quotations in dollars: Demand 3.51½; cables 3.52¼; sixty-day bills 3.49½; ninety-day bills 3.48¼.

(Rates in spot cables, unless otherwise indicated.)

LITTLE CHANGE IN WHEAT FUTURES

WINNIPEG, April 23 (CP).—Wheat futures prices finished unchanged to 1-8 cent lower on Winnipeg Grain Exchange today. An easier trend at Chicago and reports of moisture in the United States wheat areas had a depressing effect.

At the close, May wheat was quoted at 91 cents a bushel, July 92 5-8, and October 94 5-8 cents. No future was placed on overseas sales of Canadian wheat.

Chicago wheat prices finished 1-8 cent up to 5-8 down, while Buenos Aires wheat values scored gains of more than a cent.

Good demand for Nos. 1 and 2 Northern and No. 4 wheat was reported in the cash wheat market, with buying said to have been done by shippers.

Flax prices continued to react from their recent steep climb in the coarse grain pit and tumbled the 10-cent allowable limit in all positions due to moderate liquidation which ran the commodity into stop-loss selling orders. Other coarse grain operations were routine.

WINNIPEG GRAIN
(H A Humber, Ltd)

Wheat—	P.C.	Open	High	Low	Close
May	91	91	91⅛	90⅞	91
July	92⅝	92⅝	92⅝	92½	92⅝
Oct	94⅝	94⅝	84⅝	94⅝	94⅝
Barley—					
May	53⅞	a53⅞	53⅞	53	53
July	52⅞	a52⅞	52⅝	52¼	52¼
Oct	51½	51⅝	51⅝	50⅝	50⅝
Oats—					
May	39⅛	39½	39⅛	39⅛	39
July	38⅝	38⅝	38⅝	38⅛	38½
Oct	36⅝	36⅝	36⅝	36⅛	36¼
Rye—					
May	..	71¼	71	71	71
July	..	a72½	72½	71	71
Oct.	..	a73½	73	72¼	73

Cash Grain

Wheat—	
1 Northern	90⅝
2 Northern	88⅝
3 Northern	88¼
Track	91
Oats—	
2 C W	39⅛
Track	39½
Barley—	
1 C W	51
Track	53
Rye—	
1 C W	71
Track	71⅛

CHICAGO GRAIN
(H A Humber, Ltd)

Wheat—	P.C.	Open	High	Low	Close
May	111⅝	111	111⅝	110⅞	111¼
July	109⅞	108⅝	109⅝	108⅝	109¼
Sept	109⅝	109	109¼	108½	109¼
Corn—					
May	..	84¼	84⅞	84½	84½
July	..	85⅛	85½	85¼	85
Sept	..	66	66⅝	66	66
Oats—					
May	..	42½	42⅝	42⅛	42⅜
July	..	38¼	38¼	37⅞	38¼
Sept	..	35⅝	35⅞	35⅛	35⅛
Rye—					
May	..	71⅛	72½	71⅝	71⅞
July	..	73⅝	74	73	73¼
Sept.	..	74¼	75⅛	74⅛	74⅞

Dominion Bonds
(Burns & Wainwright, Ltd)

				Bid	Asked
Dom of Can	1941	5	%	104 75	105 75
"	1943	5	"	109 25	110 25
"	1944	4	"	109 25	110 25
"	1945	4	"	106 375	107 375
"	1946	4	"	110 25	111 25
"	1949	3¼	"	101 625	102 825
"	1949	3½	"	102 25	103 25
"	1951	3¼	"	100 00	101 00
"	1952	4	"	105 375	106 375
"	1955	3	"	98 75	97 75
"	1958	3	"	95 00	97 00
"	1958	4½	"	108 875	109 875
"	1959	4½	"	109 625	110 625
"	1986	3¼	"	98 75	99 75
"	Perp.	3	"	88 25	89 25
"	1952	3¼	"	99 875	100 875
DOMINION GUARANTEES					
Grand Trunk	1962	3	"	95 50	97 00
"	1962	4	"	107 25	109 75
Can Nat Rly	1944	3	"	103 00	104 50
"	1950	3	"	97 75	99 00
"	1953	3	"	95 50	97 75
"	1959	3	"	94 75	96 00
"	1951	4½	"	112 75	114 25
"	1957	4½	"	113 75	115 25
"	1955	4½	"	115 50	117 00
"	1954	5	"	118 25	117 75
"	July, 1969	5	"	113 75	115 25
"	Oct. 1969	5	"	117 50	119 00

New York Curb
(H A Humber, Ltd)

	Bid	Asked
Amn Super Power	0⅛	0
Amn Gas Elec "A"	36½	36
Assoc Gas Elec.	0 3-16	0¼
Amn Cynamide B	39	39½
Aluminum Co America	187½	189
Ark Natl Gas Co, pfd	8⅛	8⅛
E W Bliss Corpn	18⅝	19⅝
Bunker Hill Sullivan	12	12⅛
Brit Amn Tob Ord	18	20⅝
Creole Pete	22½	22½
Cities Service com	4⅛	5
Elec Bond & Share	6⅝	7
Humble Oil Co	60	60
Hygrade Food Products	2¼	2⅝
Lonestar Gas Co	8¼	8⅝
Newmont Mining	69¼	70¼
Niagara-Hudson Power	5½	5⅛
Premier Gold	0 15-16	1
Pioneer Gold	1⅛	1¼
Standard Oil of Kentucky	20⅛	20
St Regis Paper	4¼	4½
United Gas Co	1⅝	1⅝
Republic Aircraft	6⅝	6⅞

ZEBALLOS PRODUCTION

TORONTO, April 23 (CP).—Mount Zeballos Gold Mines, Zeballos district of British Columbia, produced $115,308 in the first quarter of 1940 for milling 5,156 tons of ore for an average recovery of $22.35 a ton. Output since start of milling August 15, 1939, has been $241,497 from 11,493 tons for an average of $21.01 a ton.

MINES LOWER IN TORONTO MARKET

TORONTO, April 23 (CP).—Mining shares closed lower today on the Stock Exchange, but industrials held to the up side.

Buffalo Ankerite Gold weakened 15 to 4.90, its lowest price since 1936. Malartic Goldfields dropped to 1.25 before rallying to 1.31 for a net loss of 5. Final sales showed losses of 2 to 3 for Macassa, Teck-Hughes, Aunor, Central Patricia, McKenzie Red Lake and Reno.

Ventures and Waite Amulet declined 15, Falconbridge lost 10 and Pend Oreille 5.

Canadian Pacific moved at an advance of 1-4. Massey-Harris preferred dropped 1 3-4. Losses of a point or more were netted by Canadian Dredge, Canadian Wirebound Box, Consumers Gas, Eastern Steel and Hunts "B."

Home Oil weakened 5 to 2.60 and fractional losses appeared for Eastcrest, Foundation and Davies.

MINING SECTION
(Island Investment Co., Ltd)

	Bid	Asked
Acme	.04½	.05⅞
Ajax	.15¼	.22
Aldermac	28	.26½
Bagamac	.06	11
Bankfield	.16	18½
Base Metals	20½	.24
Beattie	1 05	1 08
Big Missouri	.09	.09½
Bobjo	07¼	07½
Bralorne	10 37½	10 50
Buffalo Ankerite	4 90	4 95
C & E Corpn.	2 00	2 05
Canadian Malartic	63	65
Cariboo Gold Quartz	2 59	2 65
Central Patricia	2 17	2 20
Chemical Research	26	44
Dome	23 37½	25.00
Bidgood Kirkland	38	39
East Malartic	3 60	2 85
Eldorado	73	75
Falconbridge	4 00	4 10
God's Lake	42	44
Gunnar	48	53
Hard Rock	1 00	1 01
Hollinger	14.00	14 25
Home Oil	2 59	2 63
Howey	34	34¼
Hudson Bay M & S	26 75	
Intl Nickel	40 00	40.12½
Kirkland Lake	1 16	1 18
Lakeshore	24 00	25 50
Leitch Gold	70	73
Little Long Lac	2 75	2 80
McIntyre	48 00	51 50
McKenzie Red Lake	1 19	1 20
McLeod Cockshutt	1 67	1 90
McWatters	44½	46
Mining Corpn.	1 00	1 03
Moneta	.67	.69
Morris Kirkland	08	06¼
Nipissing	1 20	1.40
Noranda	70 00	71 00
O'Brien	1.32	1 35
Pamour	1 50	1 55
Powell Rouyn	1 28	1 30
Paymaster	35½	37
Pend Oreille	1 99	2.05
Perron Gold	1 75	1.76
Pickle Crow	3 05	3 10
Pioneer	2 15	2 32
Premier	1 23	1 24
Reno	26	30
Royalite Oil	32 00	25 00
San Antonio	2 25	2 34
Sherritt-Gordon	95	1 00
Sigma	7 30	7 50
Siscoe	.91	.93
Sladen Malartic	42	44
Sudbury Basin	1 70	1 85
Sullivan	85	.90
Sylvanite	3 00	3 25
Teck-Hughes	3 65	3 70
Toburn	1 55	1 65
Uchi Lake	85	69
Ventures	3 85	3 90
Waite Amulet	5.25	5 40
Wright-Hargreaves	7 10	7 20
Macassa	3 95	4 00

INDUSTRIAL SECTION
(Island Investment Co., Ltd)

	Bid	Asked
Bell Telephone	165	167
Brazilian Traction	10⅝	10
Brewing Corpn	2¼	2⅝
Brewers & Distillers	5¼	5⅛
B A Oil	22	22½
B C Power "A"	28½	29
B C Power "B"	2⅞	3
Building Products	15⅝	16
Canada Cement	6½	8¼
Canadian Malting	38¼	38⅝
Can. Car & Foundry	13¼	14
Can Industrial Alcohol "A"	2¼	3
Can. Industrial Alcohol "B"	2⅝	
Canadian Pacific	7⅛	7⅝
Cockshutt Plow	7½	8¼
Distillers-Seagrams	26½	26⅝
Dominion Bridge	35	36
Dominion Stores	4⅞	5¼
Dominion Tar & Chemical	6⅝	7¼
Ford of Canada	20⅝	20
Gatineau Power, Com	14½	14⅝
Gatineau Power, Pfd	94	
General Steelwares	9	9¼
Gypsum	4⅞	5
Hamilton Bridge	7⅛	7⅝
Hiram Walker, Com	42⅝	43
Imperial Oil	13½	13⅞
Imperial Tobacco	15½	15⅞
Intl Nickel	40	40⅛
Intl Pete	21⅛	21½
Lake of the Woods	26¼	28½
Laura Secord	12½	13
Massey-Harris, Com	5½	5⅛
McColl-Frontenac, Com	8	..
Montreal Power	30⅛	30⅝
National Breweries	35	37
National Steel Car	63	64½
Ogilvie	31⅝	31½
Page Hersey		109
Power Corpn.	10	10½
Shawinigan	21½	22¼
Steel of Canada, Com.	78½	79
Steel of Canada, Pfd	78	80
George Weston	14⅞	15
Banks		
Canadian Bank of Commerce	175	
Bank of Montreal	203	208
Bank of Nova Scotia		306
Royal Bank		182

Metal Markets

NEW YORK, April 23 (AP).—Copper unsettled; electrolytic spot, Conn Valley 11.25 to 11.50; export f.a.s. New York 11.30. Tin steady; spot and nearby 47.25; forward 46.87 1-2. Lead steady; spot, New York 5.10 to 5.15; East St. Louis 4.95. Zinc steady; East St. Louis spot and forward 5.75. Quicksilver 175.00 to 177.00 nominal.

MONTREAL, April 23 (CP).—Copper, electrolytic, 12.75; tin 57.75; lead 5.50; zinc 5.65; antimony 15.25; per 100 lbs f.o.b. Montreal, five-ton lots.

LONDON, April 23 (AP). — Tin steadier, spot £253 10s bid, £253 15s asked; future £249 bid, £249 5s asked.

Provincial Bonds
(Burns & Wainwright, Ltd)

	Bid	Asked
Alberta 4%, 1953	82 00	84 00
Alberta 5%, 1955	65 25	67 25
British Columbia 4%, 1957	99 00	101 50
British Columbia 4½%, 1953	102 75	
British Columbia 5%, 1953	106 00	
Manitoba 4%, 1960	93 50	98 00
Manitoba 5%, 1958	100 25	102 25
New Brunswick 4½%, 1961	99 50	102 00
Nova Scotia 4½%, 1952	105 00	107 50
Ontario 4%, 1950	108 75	110 75
Quebec 4%, 1958	101 50	104 00
Saskatchewan 4½%, 1951	84 00	
Saskatchewan 5½%, 1952	83 00	86 00
Saskatchewan 6%, 1953	85 50	88 50

C.N.R. REVENUES

MONTREAL, April 23 (CP).—Increase of $712,054 was reported today by Canadian National Railways in gross revenues of $4,070,488 for the week ended April 21, compared with $3,358,434 for the corresponding week of 1939.

Trading Lively With Prices Irregular on Vancouver Exchange

VANCOUVER, April 23 (CP).—Prices were irregular during fairly active trading on Vancouver Stock Exchange today. Sales were scattered, and centred mostly in penny stocks. Transactions totaled 42,542 shares.

Privateer Gold slipped 4 cents to 59, while Silbak Premier firmed a cent at 85. Grandview and Premier remained unchanged at 14 and 1.24. Other golds were inactive.

Trading was light in the oil issues with Pacific Pete dropping 2 cents at 32. Royal Canadian closed fractionally lower than yesterday's closing bid at 18.

Nicola was the most active among the base metals, with a turnover of 5,000 shares, and gained a fraction to 4. Whitewater was up a fraction from Monday's closing bid at 2. Other base metals were quiet.

VANCOUVER QUOTATIONS
(Boorman Investment Co., Ltd)

Mines	Bid	Asked
Big Missouri	.09¼	.09½
Bralorne	10 35	10 50
Cariboo Gold	2 60	2 62
Dentonia	.01¼	
Fairview Amalgamated	.01½	
Golconda	.04½	
Gold Belt	25	26
Grandview	13½	
Hedley Mascot	42	45
Island Mountain	1 08	1 10
Kootenay Belle		60
McGillivray Creek	22	
Minto	02	.02½
Nicola	04	.04¼
Pend Oreille	1.95	
Pioneer	2 20	2 28
Premier	1 24	1 25
Premier Border	.01	.01¼
Privateer	.57½	
Reeves Macdonald	.16	.20
Relief Arlington	.06	.07
Reno	.27	
Sally	.05	.08
Salmon Gold	.03	.04
Sheep Creek	1 06	1 07
Silbak Premier	.85	.90
Taylor Bridge	.02¼	
Vidette	.04	.05½
Wellington	.01	.01½
Whitewater	.01½	
Ymir Yankee Girl	.04½	
Oils		
Amalgamated	.00⅞	.01
Anaconda	.06	.07
Anglo-Canadian	.86	
A P Consolidated	.15	.17
British Dominion		.15
C & E Corporation	2 00	2 05
Calmont	.36	.40
Commoil	.29	..
Commonwealth	.26½	..
Dalhousie	.40	..
Eastcrest	.07½	..
Extension	.25½	..
Freehold	.02½	..
Firestone Petroleum	.05¼	.07
Foothills	.75	
Four Star	.09	.10
Hargal	.18	.20
Highwood Sarcee	.13½	
Home Oil	2 60	2 65
Madison		.03
Mar Jon	.01½	
McDougall Segur	.10	
Model	.22	
Monarch	.06	.08
National Petroleum	.05	
Okalta	1 15	..
Pacific Petroleum	.32	
Prairie Royalties	.17	.17½
Royal Canadian	.17¼	.18¼
Royalite	.31	..
Royal Crest	.07	..
United Oil	.06	..
Vulcan	.4½	..
Westflank	.03	.05
Industrials		
Capital Estates	1 40	
Coast Breweries	1 32	1 40
International Coal & Coke	.35	.40
United Distillers	.65	

FOREIGN CURRENCIES COMPILED ON BASIS OF CANADIAN DOLLAR

MONTREAL, April 23 (CP).—British and foreign exchange, nominal rates between banks only:

Argentina, peso, .2564; Belgium, belga, .1868; China, Hongkong dollars, .2440; France, franc, .022518; Great Britain, pound, 4.43 and 4.44; Italy, lire, .0561; Japan, yen, .2609; Switzerland, franc, .2490.

WHAT'S DOING ON THE LOCAL RETAIL PRODUCE MARKET

California cantaloupes are now on the market, wholesalers reported. The price is high at the present. New Shafta white potatoes, coming from California, were received here yesterday.

A mixed car of Okanagan apples, including Newtowns, Winesaps and Delicious, came in yesterday. Okanagan apples are reported to be cleaning up fast.

A large shipment of lettuce, carrots and oranges arrived from California. A small supply of California eggplant was also received. Bananas were received from Central America.

Wholesalers expect a large shipment of oranges during the latter part of the week. The supply will come from California.

Duty on imported oranges will go into effect on May 1.

Local asparagus is now plentiful, while tomatoes are scarce. Local hothouse tomatoes are available, but not enough to supply the demand.

London Stocks

LONDON, April 23 (AP).—British stock closings, in sterling: Babcock & Wilcox, 46s 3d; Celanese Corp. of Am., £8 3-8; Cent Mining, £14; Consol Gold Fields, 48s 9d. Crown, £14; East Geduld, £11; H.B.C., 23s 9d; Metal Box, 79s; Mex. Eagle, 6s 1 1-2d; Mining Trust, 2s; Rand, £7 1-2, Springs, 26s 10 1-2d.

Bonds—British 2 1-2 per cent Consols, £72 3-4; British 3 1-2 per cent War Loan, £99 7-8; British Funding 4's, 1960-90, £109 5-8.

Retail Markets

Fruits

Bananas 1 lb 10; doz. .30 to	.40
Australian Pears, per doz. .40 to	.60
Grapefruit—	
Texas, 7 to 2 for	.25
California, 9 to 5 for	.25
Lemons—	
California, doz. .20 to	.50
Oranges—	
Washington Navels .25 to	.70
Apples—	
Okanagan Delicious, per doz. .25 to	.40
Fancy MacIntosh, per doz. .20 to	.25
Stayman Winesaps, 5 lbs.	.25
Rome Beauties, 5 lbs. for	.25
Yellow Newtowns, 4 lbs. for	.25
Calvos, small, each .15 to	.25
Australian Almeria Grapes, per lb	.25
Pineapples, each .35 to	.40
Local Rhubarb, 4 lbs. for	.25
Cal. Strawberries, per basket	.25
Vegetables	
Asparagus, per lb. .15 and	.20
California Cabbage, green	.07
Local Cabbage	.04
Peppers, green, per lb.	.40
California Celery, each .15 and	.20
California Parsley, 2 bunches for	.15
Parsnips, lb	.04
Local Onions, lb.	.03
Local Cauliflower, each, .05, .10 and	.15
Local Dry Onions, 1 lb.	.04
California Globe Artichokes, each	.10
Turnips, lb	.03
Green Onions, per bunch	.05
California Broccoli, per bunch	.20
California Carrots, 10; 2 bunches for	.25
California Lettuce, each 10; 2 for	.15
Washington Spinach, per lb.	.07
Mexican Tomatoes, 1 lb. for	.25
Sweet Potatoes, 8 lbs. for	.25
Potatoes—	
Local Gems 12 lbs. for	.25
Ashcroft 10 lbs. for	.25
Local Potatoes 10 lbs. for	.25
Yakima Gems 8 lbs. for	.25
Florida, new 1 lb. for	.10
California Green Peas, per lb	.20
Local Hothouse Green Beans, lb.	.20
California Yams 2 lbs. for	.25
Local Hothouse Tomatoes, per lb	.35
Local Cucumbers, per lb. .25 to	.30
Fish	
Smoked Red Salmon	.35
Soles, 2 lbs	.30
Red Salmon, lb. .22 to	.35
Local Cured Black Cod	.33
Large Eastern Kippers, lb.	.30
Local Kippers, 2 lbs	.35
Fresh Cod, 2 for	.15
Ladysmith Oysters, half pint	.28
Salt Cod	.25
Digby Chix, box	.30
Haddies, lb.	.20
Boneless Herring	.30
Smoked Cod .20 and	.25
Haddie Fillets	.25
Fresh Smelts	.25
Local Bloaters, 2 lbs.	.25
Sooke Shrimps, per lb	.38
Poultry	
Chicken, per lb.	.37
Heavy Fowl, per lb.	.29
Light Fowl, per lb	.25
Turkey, No. 1 .37 to	.43
Retail Beef	
Prime Rib Roast .20 to	.28
Loin Roast .25 to	.40
Pot Roast .12, .12 and	.18
T-Bone Steak .35 to	.45
Round Steak .25 to	.30
Rump Roast .25 to	.30
Boiling Beef .12 and	.14
Hamburger Steak .15 to	.20
Stew Beef (boneless) .15 to	.20
Lamb	
Shoulder	.23
Pork	
Loins	.27
Leg	.25
Shoulder .14 to	.23

Corporation Bonds
(Burns & Wainwright, Ltd)

	Bid	Asked
Abitibi 5%, 1953	68 50	70 25
B.C. Pulp 6%, 1950	85 50	
Brown Co. 5½%, 1948	59 75	61 50
Calgary Power 5%, 1960	106 00	....
Canada Cement 4½%, 1951	103 00	
Canada Steamship 5%, 1957	94 75	98 50
C P R 3%, 1945	90 25	92 00
C P R 3½%, 1951	88 00	90 00
Dominion Tar 4½%, 1951	101 50	
Famous Players 4½%, 1951	100 75	102 50
Gatineau Power 5%, 1949	101 50	103 25
Maple Leaf 3%, 1958	77 50	79 50
Massey-Harris 4½%, 1954	92 50	94 50
McColl-Frontenac 4½%, 1949	102 50	
Shawinigan 4%, 1961	100 00	
Simpson's Ltd 4½%, 1951	100 00	102 50
United Grain Grws. 5%, 1948	96 50	99 50

Montreal Produce

MONTREAL, April 23 (CP).—Spot: Butter, Que. (92 score), 25 1-2 to 26; Que. (92 score), fresh 25 3-8 to 25 1-2.

Eggs: Eastern A-large, 24 to 24 1-2.

Butter futures: November, 26 3-4 to 27.

SILVER MARKETS

LONDON, April 23 (AP).—Bar silver 20 15-16d, off 5-16. (Equivalent 37.97 cents, based on the dollar at $4.03.) Bar gold 168s, unchanged.

NEW YORK, April 23 (AP).—Bar silver 34 3-4, unchanged.

MONTREAL, April 23 (CP).—Silver futures closed unchanged today. No sales. Bid: April 37.75.

FOREIGN EXCHANGE

OTTAWA, April 23 (CP).—Official Foreign Exchange Control Board rates unchanged at United States dollars, buying 10 per cent premium, selling 11 per cent premium. Equivalent discounts on Canadian dollars in New York: Buying 9.91 per cent, selling 9.09 per cent.

Sterling, in Canadian funds: Buying $4.43, selling $4.47.

BAR GOLD

MONTREAL, April 23 (CP). — Bar gold in London was unchanged at $37.54 an ounce in Canadian funds, 168s in British, representing the Bank of England's buying price. The fixed $35 Washington price amounted to $38.50 in Canadian funds.

DEFENCE MINISTER GUEST OF HONOR AT OFFICIAL LUNCHEON

LONDON, April 23 (CP).—The Government yesterday gave an official luncheon in honor of Hon. Norman Rogers, Canadian Minister of National Defence, at the Savoy Hotel. Anthony Eden, Dominions Secretary, was in the chair, and the Government was also represented by Sir Samuel Hoare, Air Secretary; Sir Kingsley Wood, Lord Privy Seal; Lord Hankey, Minister of Portfolio, and Malcolm MacDonald, Colonial Secretary.

Major-Generals A. G. L. McNaughton, H. G. D. Crerar and V. W. Odlum represented the Canadian forces. Hon. Vincent Massey, the High Commissioner, and the Marquess of Willingdon, former Governor-General, were among the guests.

The Royal Canadian Air Force was represented by Group Capt. G. V. Walsh, senior officer of the overseas headquarters' staff of the R.C.A.F.

LARGE SPORTS MEET PLANNED

Navy, Army, Air Force and Children's Events Set for Willows on May 24

Plans for a large sports meet featuring the Navy, Army, Air Force and children at Willows Park on the afternoon of May 24, were made by the City Council celebration committee under Alderman W. H. Davies at the City Hall, yesterday morning.

Alderman Davies regretted that lack of funds would prevent the staging of another Indian regatta at the Gorge. He revealed that he had been promised the utmost cooperation by leaders of the active forces in staging the Willows meet.

One of the heavy events will include a tug-of-war for firemen, policemen and members of the active forces, with ten men and a captain on each side.

PLAN MANY RACES

Races tentatively planned include obstacle; distance of five miles with the first lap within the grounds and the remainder to Cadboro Bay; 100, 220 and 440 yards; inter-service shuttle relay, four runners to each race, 110 yards; sack, backward, five-legged, bandsmen's and pie-eating races.

There will also be pillow fights, mounted wrestling, water bucket tilting and a high jump.

For grade school girls there will be a sixty-yard race, and a 100-yard race for boys. A seventy-five-yard race is planned for high school girls and a 100-yard race for boys, and a newsboys' race.

Special items will include a naval field gun display, Victoria Motorcycle Club events, Victoria vs. Vancouver polo game, men's and women's horseback races, perfect male contest, and a Y.M.C.A. tumbling display.

What Today Means

"TAURUS"

If April 24 is your birthday, the best hours for you on this date are from 11:30 a.m. to 1:30 p.m., from 2:30 to 4:30 p.m., and from 7:30 to 9:30 p.m. The danger periods are from 9:30 to 11:30 a.m., from 5:30 to 7.30 p.m. and from 9.30 to 11:30 p.m.

Faddists, or collectors of oddities, will find it easy to waste a lot of valuable time today, unless they regulate it according to what they have to do in the transaction of their regular business or duties. This is apt to be a day requiring systematic planning to get everything accomplished that should be done. Working in a haphazard fashion is likely to be the underlying cause of a good deal of criticism and trouble today. If you do not wish to be disappointed or misled, do not take made-on-the-spur-of-the-moment promises too literally today, for there are likely to be a good many people with good intentions who will lack either the way or the means of carrying them out. Disinterested friends may give you some timely suggestions today, so it will be good judgment to listen to whatever is said by those who you regard as being well-disposed toward you. Married and engaged couples, and those who are matrimonially inclined, should be careful how they flatly contradict statements today, if they wish to keep from getting disliked.

If a woman and April 24 is your birthday, you must not express your opinion too freely if you wish to be popular. Frankness is an admirable virtue, if through its tactless application, it does not become a fault, and this might be one of your characteristics that needs watching. You may possess many theories which, if put into practice, would prove practical, so overcome any reluctance you might have about trying them out. You ought to be well qualified to do missionary, promotional, educational, or a specialized line of commercial work. A good nature, a love for home life, and the right man are apt to make your matrimonial dreams become realities.

The child born on April 24 can have instilled in it the essential factors needed to help make its way through life comparatively easy and successful. The need to respect parental authority must be impressed upon this youngster at an early age. Children born on this date frequently have unusually good opportunities presented to them in the way of educational advantages, which if grasped, can be counted on making them outstanding members of their respective communities.

If a man and April 24 is your natal day, win the confidence and respect of your fellow men, the devotion of your family, and the loyalty of your friends, and your life will be replete with happiness. As an author, journalist, actor, artist, financier, builder, contractor, sales representative, explorer, statesman, clergyman, or educator, you may view your future with optimism, for apparently your most ambitious expectations will be realized.

(Released by The Bell Syndicate, Inc.)

RUG CLEANING and RENEWING
More for your money because we do SO MUCH MORE for your rug.
G8166
New Method

The "BAY'S" Anniversary Sale Starts THURSDAY

MEN ARE GIVEN COOKERY HINTS

Preparation of Many Dishes Demonstrated in B.C. Electric Kitchen

Intricacies of the culinary art, and some of the wrinkles that make work in the kitchen easier, were demonstrated to an audience of about sixty husbands Monday night in the first cookery school "for men only," arranged by the B.C. Electric Company in the company's model kitchen.

Conducted by Mrs. M. A. Foulds, director of the home service department, assisted by Miss Margaret Codd, the demonstration was made on both gas and electric stoves, and served to illustrate the simplicity of cooking with controlled heat. At the same time, Mrs. Foulds demonstrated the value of having a refrigerator in the home, not only in cutting down on the household budget by preserving foods that would otherwise be wasted, but also in preparing certain ingredients.

Answering a running fire of questions, Mrs. Foulds showed and explained how to roast a chicken and broil steaks; how to mix and bake chocolate cakes and Genoese cakes, and how to prepare several other attractive dishes, the preparation in two hours of such a large assortment of delicacies being made possible by the modern, labor and time-saving stoves, and the use of an electric mixer, which whipped and beat the ingredients in a fraction of the time the work would have taken by hand.

Before school was dismissed, the results of the demonstration were distributed among the audience by means of a drawing of tickets.

Duke of Rutland Dies in England

LONDON, April 23 (CP). — John Henry Montagu Manners, fifty-three, ninth Duke of Rutland and third Baron Roos of Belvoir, died on Sunday of pneumonia at Belvoir Castle in Lincolnshire. The Duke was a leading authority on medieval art.

His twenty-year-old son, the Marquess of Granby, a lieutenant in the Grenadier Guards Regiment, succeeds to the dukedom.

A. E. AMES & CO.
LIMITED
INVESTMENT SECURITIES
NEW YORK MONTREAL 301-315 Belmont House
VANCOUVER TORONTO VICTORIA
WINNIPEG LONDON, ENGLAND Telephones E 4171-2-3

DOMINION GOVERNMENT BONDS
BURNS & WAINWRIGHT, LTD.
415-6-7 CENTRAL BLDG., 620 VIEW STREET PHONES: G 8137-8

RICHARDSONS
Established 1857
INVESTMENT SECURITIES
JAMES RICHARDSON & SONS
Government at View—Phone G 1138 In Vancouver—Hastings at Howe

STOCKS, BONDS, MINES, OILS AND COMMODITIES
DIRECT WIRE CONNECTIONS TO VANCOUVER, CALGARY, WINNIPEG, CHICAGO, TORONTO, MONTREAL AND NEW YORK.
CONTINUOUS QUOTATION SERVICE.
H. A. HUMBER, LIMITED
612 VIEW STREET TELEPHONES E 1101-2

HENLEY, HEPBURN & CO., LIMITED
Investment Securities
737 FORT STREET VICTORIA, B.C. PHONE Empire 4177

612-16 Fort St. **KIRKHAM'S** PHONES Groceries - G 8131 Meats - - G 8135 Fruit - - E 6031

Daily Delivery Reliable Foods

Esquimalt, View Royal, Colquitz, Royal Oak, Cedar Hill and Inside Points.

Fair Prices — Honest Weights and Descriptions

FIRE ON STUDENTS

BUCHAREST, April 23 (AP).—Soldiers guarding a Rumanian munitions dump near Pitesti, about sixty-five miles northwest of Bucharest, fired last night on a group of students reported to be sympathetic to the pro-Nazi Iron Guard, wounding one seriously.

German Tourists Filling Up Hotels

HENDAYE, France, on the Spanish Frontier, April 23 (CP-Havas).—A large number of German "tourists," similar to those who have arrived in several Balkan capitals recently, have arrived on the Spanish island of Mallorca, reports reaching here said today. Several hotels at Palma de Mallorca already are filled to capacity with visiting Germans.

B. C. ELECTRIC

HAPPINESS for HOUSEWIVES

START ENJOYING LIFE TODAY WITH NEW 1940 TIME AND LABOR-SAVING APPLIANCES

ELECTRIC RANGES . . .

Swing into line—make your kitchen modern with a new electric range. Take advantage of all the features of electric cookery . . . the easy-to-clean porcelain enamel finish . . . the deep-well cookers that cook a complete meal at one time . . . automatic oven heat control . . . smokeless broilers . . . utility drawers to save steps and time. Don't delay, see the new models at the B.C. ELECTRIC or at ANY OF THE AUTHORIZED DEALERS listed below, and ask about the generous installation and trade-in allowances.

REFRIGERATORS . . .

With warm Summer days just around the corner, your need for an electric refrigerator is greater than ever. Have you seen the new models? There's more value than ever before. New features, trouble-free operation that actually costs less, with added conveniences and lovely design. Call at the B.C. ELECTRIC or at one of the AUTHORIZED DEALERS listed below, and ask about the advantages of modern electric refrigeration. See the handsome new 1940 models . . . you will be surprised at their low cost.

GAS RANGES . . .

Now is the time to modernize your kitchen. Gas range prices are amazingly low, and installation and trade-in allowances are very generous. The new 1940 models are the last word in smartness and convenience . . . just what you need to make your new kitchen complete or to dress up the old one. They have many outstanding features . . . including easy dashboard controls . . . overhead surface lights . . . automatic oven heat control . . . master timer alarms to tinkle a warning when the cake is done . . . convenient broilers, etc. See the new models at the B.C. ELECTRIC or ANY OF THE AUTHORIZED DEALERS listed below.

GAS WATER HEATERS . . .

How would you like to enjoy the convenience of "hotel service" hot water? Loads of piping hot water, any time you need it, at any hour of day or night. It's really quite simple—just rent a Whitehead automatic gas water heater for only 50¢ a month, and your water heating troubles are over . . . and the monel metal tank is guaranteed for twenty years. The cost of operation is reasonable, and is on a special low water heating rate. Ask about this splendid, easy-to-obtain service. The B.C. ELECTRIC or ANY OF THE AUTHORIZED DEALERS listed below will be glad to give you full particulars.

SEE YOUR DEALER

ELECTRIC RANGE AND REFRIGERATOR DEALERS . . .

COLBY ELECTRIC
645 Pandora Avenue

HUDSON'S BAY CO.
1701 Douglas Street

KENDALL LABORATORIES, LTD.
843 Yates Street

H. D. MAINWARING
736 Fort Street

STANDARD FURNITURE CO.
737 Yates Street

ELECTRIC AND GAS RANGE DEALERS . . .

J. T. MANN
762 Fort Street

ELECTRIC AND GAS RANGE AND REFRIGERATOR DEALERS . . .

HICKMAN TYE HARDWARE CO.
544 Yates Street

KENT'S, LIMITED
641 Yates Street

MACDONALD ELECTRIC, LTD.
1121 Douglas Street

C. J. McDOWELL
1000 and 1205 Douglas Street

DAVID SPENCER, LTD.
1150 Douglas Street

REFRIGERATOR DEALERS . . .

COAST HARDWARE
1418 Douglas Street

FLETCHER BROS.
1130 Douglas Street

MURPHY ELECTRIC
751 Yates Street

WILLCOX, LIMITED
648 Fisgard Street

INFORMATION REGARDING GAS WATER HEATERS MAY BE OBTAINED FROM ALL OF THE ABOVE-MENTIONED DEALERS OR YOUR PLUMBER

B. C. ELECTRIC

PRAISES NEWS CO-OPERATION

Chief Press Liaison Officer On Official Visit Here From Ottawa

Canadian newspapers had co-operated splendidly with the Government since the outbreak of war in withholding from publication news of a character likely to be of value to the enemy, Major Thomas Wayling, chief press liaison officer, Department of Defence, Ottawa, said here yesterday.

Major Wayling arrived in the city along with Commander E. Brock, R.C.N., of the naval intelligence department, and G. H. Lash, director of information, to conduct a group of newspapermen and cameramen over Pacific Coast defences.

He pointed out that in time of war it was essential that news which might be of use to the enemy should be kept out of print, and along this line the newspapers had co-operated as far as possible and at the same time perform their proper functions of gathering and disseminating news. His duty was to see that the newspapers got what they wanted, with due regard to such precautions.

Major Wayling said when the Canadian forces go to the front, special correspondents will accompany them in uniform, and the Canadian public will get the Canadian angle on all developments. "The people of Canada will be able to follow their own forces all the time through the newspapers and radio," he said.

Court of Appeal

Victoria Sittings

Rex (R) vs. Edward Wong (A)—The Court of Appeal yesterday allowed the appeal of Edward Wong against conviction on two charges of theft and conversion of cheques, and ordered the convictions to be set aside in each case.

Wong had been convicted by Magistrate Armstrong, in Haney, for the alleged conversion of two income tax refund cheques in the amounts of $5.93 and $4.95, payable to Kai Chang and Lum Chong. Wong was foreman of a crew of Chinese laborers engaged in cutting shingles for the Hammond Cedar Company. He handled all the pay cheques for his crew, and either paid them over to the men or endorsed the cheques on behalf of them and paid over cash instead.

Henry Castillou, for the appellant, stated there was persecution and bias in the case. Both Kai Chang and Lum Chong had been fired by Wong for wasting lumber in the cutting of shingles. Counsel further contended that the magistrate improperly considered evidence of other similar cases in coming to his decision on these charges. Moreover, his findings in the case really were in favor of the accused, for he stated he did not consider the accused to be a culprit, nor did he consider the accused intended to commit the offence.

In giving the oral reasons of the court for allowing the appeals, Mr. Justice M. A. Macdonald said, in part: "The proper method of approach was not employed by the magistrate. He makes statements showing he does not look on this man as a culprit. He says also he does not think that the accused was serious in what he did, and other expressions clearly indicate that he did not deal with the question of reasonable doubt or come to the conclusion that the evidence satisfied him of the guilt of the accused beyond all reasonable doubt."

PEREMPTORY LIST FOR TODAY

Rex vs. Thimson.

Announcements

In these modern days, in which the cult of beauty is brought to such a height of perfection, nothing is of more importance to any woman than the reassuring knowledge that her face is free of unsightly disfigurements—which cosmetics do not hide!—try ho one will! Happily for the women of Victoria they are able to avail themselves of the services of a recognized specialist, to whom they may go with confidence. Consultations are private. Call for booklet. Miss Hanman, 503 Scollard Building. Telephone Garden 7642.

Your Photograph by Hester Wilkinson for Mother's Day. Special from $1 up. Studio, phone E 2711, Stobart Building.

The Old Charming Inn, formerly Oak Bay Hotel. Comfortable rooms; excellent meals. G 0267.

Free—Colonist Song Sheets. Advertising Department.

Rummage Sale, King's Daughters, 735 Pandora, Saturday, April 27.

ASTHMA

Quick Ease from Attacks Sound Sleep at Night

Asthmone brings Quick Relief

One-time sufferers tell you the splendid thing about Ephazone is the quick relief it brings. In many cases one tablet relieves the attack. Breathing becomes easier. Choking spasms stop. At night time safe, sound, refreshing sleep. One sufferer reports "I live in a new world. Sleep well, eat well, am able to do a good day's work at the age of 75." Take Ephazone for asthma, bronchitis, wheezing and bad coughs. One Ephazone tablet is effective. Sold by druggists everywhere. $1.50, $2.50, family size $7.50.

EPHAZONE

City and District

Wage Committee—Letters filed by members of the civic staff will be considered by the City Council special wage committee at 11 o'clock this morning.

Is Remanded — A Chinese truck driver charged in the city police court with driving in a manner dangerous to the public along Douglas Street last Friday was remanded until next Friday for trial.

House Permit—J. Henson secured a $2,600 city building permit yesterday to erect a five-room house at 3109 Yew Street. It will measure 35 by 27 feet with fir and oak floors, stucco exterior walls and a basement garage.

To Inspect Route—Arthur Dixon, deputy minister of public works for the Province, will visit the Big Bend section of the Trans-Canada Highway next week, in preparation for formal opening of the route on June 29.

Summer Hours — The Saanich municipal hall will observe Summer hours, commencing May 1. The office will be open from 8:30 a.m. to 4:30 p.m. during the week and on Saturdays from 8:30 a.m. to 12:30 p.m. These hours will continue in force until September 15.

Plans Drive — Alderman W. H Davies is anxious to secure the services of twenty-five automobiles to take visiting Norwegian officers and seamen for a drive on Sunday afternoon. Those able to assist are urged to communicate with the alderman at 1008 Broad Street, telephone Empire 7441.

Offers Excuse — A mechanic charged in the city police court yesterday with exceeding the speed limit on Quadra Street was fined $10. "I was late and tried to get to work on time in the morning," he told the court. "The moral would seem to be, 'get up earlier'," Magistrate Henry C. Hall commented.

Will Show Pictures—Mr. Lowe, of the Radio Branch, Department of Marine, will kindly show motion pictures in natural colors at the Victoria Club for the Hard-of-Hearing, 1416 Douglas Street, this evening at 8. The pictures will be of the Royal visit and views of lighthouses and radio stations on the British Columbia coast.

Eight Fined—Two motorists were each fined $5 in the city police court yesterday for proceeding in the wrong direction on the one-way road through Beacon Hill Park. Two others each paid fines of $5 for failing to have driver's licences. Another was fined $10 for speeding past a school zone. Three each paid fines of $2.50 for parking over the hour limit.

Are Successful—Miss Joyce Applegate, daughter of Mr. and Mrs. H. J. Applegate, Arnold Avenue, and Wallace Meikle, Kelowna, were winners of the two pianoforte classes at the Okanagan Musical Festival held in Kelowna on April 20. Both Miss Applegate and Mr. Meikle are members of the teaching staff in Penticton.

New Nurse — At a meeting of the health committee yesterday afternoon, it was decided to recommend to the City Council that applications be sought to fill the position of public health nurse and dispenser in the health office. The committee discussed the control of rats and mice at length, and the possibility of an increased bait allowance for the city rat catcher.

New Dwellings—Victor L. Leigh secured a $2,220 city building permit yesterday to construct a four-room dwelling at 230 Robertson Street. It will measure 27 by 27 feet with a full basement but no garage, stucco exterior walls and fir and oak floors. R. Haggard secured a $2,400 permit to erect a four-room house at 1160 Hillside Avenue. It will measure 34 by 27 feet with fir floors, siding exterior walls, a full basement but no garage.

Total Less—The cost to the city of direct relief to married persons in March was $7,583.78, compared with $9,084.86 in February, and $15,728 in March, 1939. Single unemployed received $6,338.80 in March, compared with $5,982.10 in February, and $5,890.43 in March, 1939. Allowances for both married and single cases for the first quarter of the year were $21,496.67 lower than the cost during the first quarter of 1939.

Old Offender — Convicted on a charge of being intoxicated on Johnson Street, an old offender was sentenced in the city police court to serve twenty-five days in jail at hard labor. Evidence was given by Sergeant Arthur H. Bishop and Constables Alec Briggs and Thomas Banister. The accused received five days more than the usual Liquor Act jail term for interfering with the officers in arresting another man.

Probe Burglaries — Detectives Fearon Woodburn, P. W. Richards and Maurice Wilkinson are investigating a burglary on the premises of B. C. Marchant at 1631 Begbie Street on Monday night. A thief who gained entry with a pass key stole three rings, a watch, two bracelets, earrings, a brooch and a sweater. J. C. Sparks' house at 1028 Richmond Road was also entered the same night by cutting through the wire on a screen door. Nothing was taken.

JEWELERS HOLD SESSION HERE

Members of Island Section Meet Directors of National Body at Dinner

In private session, members of the Vancouver Island section of the Provincial Branch of the Canadian Jewelers' Association, met at dinner in the Princess Louise dining-room at the Empress Hotel last night, to discuss problems connected with the trade.

Walter Eilers, Regina, president of the national association, presided at the dinner, and opened the discussion on co-operative insurance and plans to co-ordinate activities of members of the association.

Directors of the national body who accompanied Mr. Eilers to Victoria, included: J. S. Bliss, managing director of the Oneida Limited; G. Dinsmore, sales manager, Canadian William A. Rogers, Ltd.; W. H. Perkins, advertising manager, the International Silver Co., Ltd.; F. R. Holdsworth, McGeachie & Holdsworth, Calgary; and Norman J. Leach, secretary-treasurer of the association and editor of The Trader and Canadian Jeweler Magazine.

Obituary

NIP—There passed away in this city, on Monday, at the age of eighty-seven years, Nip Foo Yen. A native of China, he had been a resident of this city for the past three years, residing for more than fifty years in Vancouver before coming to Victoria. Funeral services will be conducted on Wednesday, at 2 o'clock, in Sands Mortuary Chapel. Interment will be in the Chinese Cemetery.

DOWLING—At St. Joseph's Hospital, on Monday, there passed away, at the age of sixty-nine years, Charles Dowling, of 801 Penwell Street. Born at Cardiff, Wales, Mr. Dowling had been a resident of this city for the past thirty-five years. He is survived by two sons, Victor and Stanley Dowling, Kleena Kleene, B.C.; two daughters, Mrs. R. Shepherd, Victoria, and Mrs. R. J. Beech, Seattle, and one brother, Jack Dowling, Vancouver. The remains are resting at Sands Mortuary, Ltd., from where the funeral services will take place.

YOUSON — Joseph Youson, aged sixty-five years, of 225 Henry Street, died yesterday at the Royal Jubilee Hospital. Mr. Youson was born in England and had been a resident of this city for thirty years. He leaves a daughter in Seattle and a daughter in Vancouver; four brothers, Frank, James and John, in Victoria, and Arthur, in England, and one sister, Mrs. Tooby, Victoria. The funeral will take place on Thursday afternoon from McCall Bros.' Funeral Home at 2. Ven. Archdeacon Robert Connell will conduct the service. Interment will be at Colwood Burial Park.

PARTRIDGE—There passed peacefully away, yesterday afternoon, in this city, Samuel Herbert Partridge, aged seventy-one years. He is mourned by two sons, Frank H. and Arthur, both of this city. Mr. Partridge was a member of Prince Rupert Lodge, A.F. & A.M., of Winnipeg. Funeral services will be held in McCall Bros.' Funeral Home Thursday morning at 10:30 o'clock. Cremation will follow in the Royal Oak Crematorium. No flowers by request.

KING — The death occurred on Sunday at Sumas, Wash., of William Henry King, aged sixty-two years. He was born in Victoria and had been living in Sumas for the past thirty years. Besides his wife, he is survived by four sisters, Misses S. A. King, M. E. King and C. D. King and Mrs. W. P. Bassett, all in Victoria; two brothers, A. B. King, Victoria, and Walter King, Coquitlam, B.C. The funeral will be from Hayward's B.C. Funeral Chapel this afternoon at 4 o'clock, Rev. Canon N E. Smith officiating, and interment will be in the family plot in Ross Bay Cemetery.

GRANT—Funeral services will be held this afternoon, at 2 o'clock, from the S. J. Curry & Son Funeral Home, for Mrs. Margaret Grant. Interment will take place in the Colwood Burial Park.

LYALL—A large number of friends attended the funeral services for Peter Lyall, which took place yesterday in McCall Bros.' Funeral Chapel. Rev. Hugh McLeod conducted the service, during which the hymns, "Rescue the Perishing" and "He Leadeth Me," were sung. The Masonic service was conducted at the graveside by Worshipful Master A. MacArtair, assisted by the officers and members of Camosun Lodge, No. 60, A.F. & A.M. Interment was made in Colwood Burial Park, with the following as pallbearers: W.Bro. J. G. Burnett, W.Bro. W. Niblock, Bro. W. G. Payne, Bro. A. L. Needlands, Bro. P. Christianson, and D. Hoare.

ELDRIDGE — Funeral services were held yesterday afternoon, in the S. J. Curry & Son Funeral Home, for Mrs. Jennie Eldridge. Rev. James Hood conducted the service, after which interment was made in the Royal Oak Burial Park.

LOTHIAN—Funeral services will be held this afternoon at 2 o'clock in McCall Bros.' Funeral Chapel for William Lothian. Rev. Hugh McLeod will conduct the service, after which interment will be made in the family plot at Royal Oak Burial Park.

PRICE—A large congregation attended the funeral of Mrs. Mary Ann Price yesterday afternoon in Hayward's B.C. Funeral Chapel. Rev. Canon Chadwick officiated and the hymns, "Abide With Me" and "Nearer, My God, to Thee," were sung. A wealth of beautiful floral tributes surrounded the casket. The following were the pallbearers: Byron Price, Wilfred Price, Robert Price and Clarence Mee. The remains were laid at rest in the family plot in Ross Bay Cemetery.

BUTTERS—The remains of Thomas Herbert Butters were forwarded yesterday afternoon to Vernon, B.C., and services will be held this afternoon at 2:30 in Lumby, B.C., and interment made in the family plot.

FLUID DRIVE DEMONSTRATED

Amazing Development on New Chrysler Eliminates Practically All Gear Changing and Use of Clutch Pedal

All this week Begg Motors are having a special demonstration of Chrysler's Fluid Drive . . . the latest miracle performed by Chrysler engineers. Here's a car that you can drive all day without shifting gears. Here's a drive that never makes any noise, never jerks, never grabs. It's smooth as oil . . . because it is oil. One fan-like wheel drives another by forcing oil against it. All you have to do is to touch the throttle to go . . . touch the brake to stop. You almost never touch the clutch or shift the gears. We want you to try this amazing Fluid Drive yourself. Come in to the Begg Motors any time this week and drive it. ***

AWARDS MADE AT NANAIMO

Five Classes Adjudicated in Upper Island Musical Festival

NANAIMO, April 23. — Bernard Naylor, of Cambridge, vocal and instrumental adjudicator, and E. V. Young, of Vancouver, elocution adjudicator, gave awards in five classes at the resumption of the Upper Island Musical Festival here today. Winners were:

Piano, Under Ten Years—Audrey McVicker, 173; Shirley Vipond, 167.

Piano Duet, Under Nineteen—Dorothy Carroll and Bernice Murray.

Violin, Under Nineteen—James Campbell (Ladysmith), 82.

Piano, Open to British Columbia—Dorothy Carroll, 83.

Girl's Solo, Under Fifteen—Sylvia Bradwell, 86; Mary Rodgers (Ladysmith), and Irene Cottle tied, 85.

Piano Duet, Under Fifteen—Mary and Jack Rogers (Ladysmith), 166.

ST. GEORGE'S DAY SMOKER IS STAGED

A large number of members attended the St. George's Day smoking concert of the Pro Patria Branch, Canadian Legion, held last night in the clubrooms. J. Petticrew acted as master of ceremonies for the entertaining programme.

Contributing to the entertainment were the band, composed of remnants of the 5th Regiment, conducted by W. Easton; T. Crabbe, baritone solos; I. Culross, a seventy-two-year-old veteran who joined the 5th Regiment in 1898, bassoon solos; R. Stofer, impersonations; Bert Lilley, humorist; S. James, comedian, and O. Petticrew and R. Clarke, cornet duet. Community singing was also enjoyed.

OAK BAY EMPLOYEES

Members of the Oak Bay Municipal Employees' Association and their wives will be entertained with motion pictures on Friday evening at 8 o'clock at the Oak Bay Fire Hall.

Here's the Store Where You Can Save Money!

GENERAL ELECTRIC REFRIGERATOR

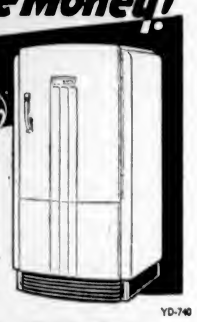

Saves on Cost, Current and Upkeep

We can show you how a G-E Refrigerator is an every day saving investment. How its accumulated savings will pay its own cost. And it keeps your food "Garden-Fresh" while it saves.
See us today—a few dollars down will put a G-E Refrigerator in your home.

MADE IN CANADA

YD-740

FLETCHER BROS.
1130 DOUGLAS STREET (VICTORIA) LTD.

New Low Bus Fares

Return From Victoria

San Francisco	$24.70	Winnipeg	$51.50
Los Angeles	$33.70	Chicago	$60.60
Calgary	$32.80	New York	$74.40

VIA GREYHOUND CRUISER COACHES

The economical way to travel. Cheaper than driving your own car. Stopover privileges allowed.

Gray Line Travel Bureau
756 Yates Street Phone E 3833

For Fire and Automobile Insurance, Rentals and Real Estate, Consult
ELSIE B. RICHARDS
Suite 7, Metropolitan Building, Opposite Postoffice
PHONE EMPIRE 7722

YOU— Can Save Money
By Purchasing
Fire, Automobile, Accident and Health or Casualty
INSURANCE
In Strong British Companies at
Non-Board Rates
Before You Insure or Renew Your Present Policy
GET OUR RATES
Consult
Johnston & Co., Ltd.
1314 BROAD PHONE E 5241
W. H. WELLS, Mgr.
—Or Call—
J. H. FRANK - - - - - E 5241
RONNY McCONNAN - - E 5241
HAROLD LINEHAM - - E 5241
MISS G. HARTNELL - - E 5148
ARTHUR YOUNGMAN - E 6808
W. G. McLAREN - - - G 5676

Window Blinds
RENEW YOUR FADED AND WORN BLINDS
Liberal Allowances for Your Old Rollers
Estimates Cheerfully Given
Champion's, Ltd.
717 FORT ST. PHONE E 2422

Dry Cordwood
STOVE LENGTHS
J. E. PAINTER & SONS
617 CORMORANT ST. PHONE G 5541

Missing Letters
An Editor, being short of F's and K's, apologizes to his readers as follows: We don't lose the loss on this spelling but ish the ph's and C's and X's and Q's hold out, we will manage ashter a phassion till the sorts arrive; but the Editor's predicament was not so bad as being SHORT OF INSURANCE when an accident happens. It's no joque to meet the expense and chance having your driver's licence cancelled. IT'S A SERIOUS APPHAIR.—Bea
J. W. BUCKLER
INSURANCE AGENCIES
For Non-Board Rates With Strong Companies
6 Hibben-Ross Block, 1122 Gov't Street
Phone E 2144

The "BAY'S" Anniversary Sale Starts THURSDAY

In the Realm of Women

Address on Finland Is Informative

Following a precedent established a few years ago of inviting sister guilds of other parishes to be guests at special meetings, St. Mary's Women's Guild entertained the members of the W.A. and Guild of St. Paul's Church, Esquimalt, yesterday afternoon in St. Mary's Hall.

Mrs. Wardley-Smith, a comparative newcomer to Victoria, gave an interesting talk on Finland and other parts of the Baltic region. Her talk dealt with peacetime Finland as it was ten months ago, when her visit was made possible through an arrangement sponsored by the British Federation of University Women. She said that Copenhagen, her first port of call after sailing from Hull, possessed something of an English atmosphere. Education was excellent, particularly in the study of languages, English being commonly taught and spoken. The art of working with silver has reached a high order and is much to the fore in the town.

SEVERE STORMS

"Although the Baltic Sea is small and enclosed for the most part, quite severe storms are often experienced," the speaker said. "Another curious feature is that it has no tides, and the beaches and sands are kept clean by sweeping, which would seem to be a tremendous task."

It was somewhat surprising to her listeners to hear the speaker say that Victoria reminds her of Helsingfors, called Helsinki by the inhabitants, not only for its beautiful scenery, but because of the freedom and independence of the people. Helsingfors is situated on a peninsula similar to the position of Victoria on Vancouver Island. Even the approach to Victoria from Vancouver, its islands and irregular coastline brought the coastline of the Baltic vividly to her mind when she first saw them. The Parliament Buildings here have something in common with those of Finland's capital, and she mentioned in particular the ornate quality of some of the varied stones used in the interior similar to that used here.

Helsingfors has the largest book shop in the world. It consists of several stories with numbers of rooms containing classified literature, and was a marvelous place of business when Mrs. Wardley-Smith was there.

CARRIED A KNIFE

At the time of the speaker's visit, it seemed a peaceful place, but she was told no matter how quiet and peaceful the men looked, each one carried a knife. The Finns are traditionally a fighting race, which, as she remarked, was amply proven in the recent disastrous encounters with the Russians. There are White Russian refugees in Finland, and doubtless these fought with the Finns against their former country.

The people are hospitable and generous even to inviting German children to visit them, and adopting some of them, she said. They were also good friends with Russia not so long ago. One other interesting feature of the country is the women's work. They help the men in building roads and other rough work. Women gardeners are frequently seen raking and digging, and unlike most other places, no restriction is placed on married women obtaining positions in store or office.

A hearty vote of thanks was proposed to the speaker by Mrs. Philip. Archdeacon Nunns, the rector, gave the opening prayer. Archdeacon and Mrs. Robert Connell were among the guests of honor. Tea was served by the executive.

BLUEBIRDS LEND COLOR TO HOUSEHOLD LINENS, SAYS LAURA WHEELER

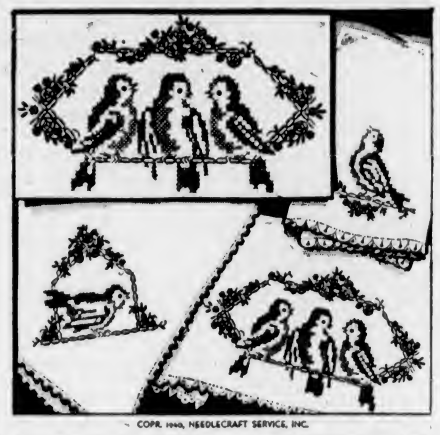

COPR. 1940, NEEDLECRAFT SERVICE, INC.

HOUSEHOLD LINENS PATTERN 2453

You'll be surprised how quickly and effectively linens will be embroidered with these birds and rambler roses. Pattern 2453 contains a transfer pattern of 18 motifs ranging from 5 x 9¼ to 1½ x 2½ inches; materials required; illustration of stitches.

PATTERN ORDER FORM

To be used when ordering patterns. Enclose 20c, coins preferred.
To: The Daily Colonist, Victoria, B.C.
Pattern Department,
Pattern No. 2453

Name .....
Address .....

Patterns Available by Mail Only
(All reproduction rights to this design reserved.)

Club Hears Account of West Indies

The ballroom of the Empress Hotel was filled to capacity yesterday afternoon, the occasion being the Women's Canadian Club's annual guest day meeting. Mrs. E. McGill Clark, Vancouver, who has addressed the club on former occasions and always gives her listeners a glimpse into the faraway lands which she knows so well and which so often lure her to their shores, took the audience with her in spirit on a tour through the West Indies.

Mrs. Clark described her visit to these fascinating islands and illustrated her remarks with slides of Technicolor photographs which she had taken while on the trip. The ports of Panama, the canal itself, Cristobal and Colon, Colombia and Venezuela were all shown in beautiful slides. Great progress was being made in Venezuela since the discovery of oil, she said, adding that great quantities were now being exported. Roads were being built and the whole country was being opened up. Curacao was another beauty spot, and although not occupied by the Spanish since the Dutch occupation 300 years ago, Spanish had remained as the chief language of the people. Trinidad, with its beautiful flowers, its banyan trees, immortelles of a delicate shade of pink, bougainvillaea, and many other flowering trees and shrubs of gorgeous hue had made a lasting impression upon the traveler.

ENGLISH NAMES

It was interesting, Mrs. Clark said, that many names which have made history, and which were associated with the nobility of England, were to be found among the black people of Barbadoes, whose forefathers had been freed from slavery and had retained the names of the estate owners. Most of the work in the country was done by women, who were trained from childhood to carry loads on their heads. It was not uncommon to see women carrying as much as 250 pounds at a time. "Their standards of living are vastly different from ours," Mrs. Clark explained, adding: "One cannot say they are immoral; they just have no morals."

Bus travel was an experience which Mrs. Clark described in an amusing way, the travelers cramming all their household possessions, including the family goat, into the bus. Occasionally a baby was handed in to anyone who would hold it in the bus, and invariably someone would arrive at a bus stop to claim the child. There was always the fear that it might not be claimed, Mrs. Clark added amid laughter. Other ports of call had been the Virgin Islands, Martinique and a series of other smaller islands on the way to New York.

LOCAL VIEWS

At the conclusion of her West Indies pictures, Mrs. Clark showed a number of beautiful photographs in color of gardens in Victoria and Vancouver. Mrs. W. H. Wilson operated the projector for Mrs. Clark, and both were accorded a hearty vote of thanks, expressed on behalf of the audience by Mrs. Alfred Carmichael.

Mrs. T. H. Johns presided in the absence of Mrs. James Adam, and announced that the next meeting will be held on April 30, when the speaker will be Le Comte Serge Fleury, Paris, his subject being "Our English Friends or the Flowering of a Friendship."

It was announced that the Women's Canadian Club biennial conference will be held in the East on June 19 and 20, and expenses for the delegate, Mrs. James Adam, were voted by the club.

Mr. Jack Griffiths, the soloist of the afternoon, delighted the audience with his songs, a Hungarian folk song, "Shepherd, See Thy Horse's Foaming Mane," arranged by Oley Speaks, and "After," by Clara Edwards. As an encore he sang Wildred Sanderson's charming composition, "Quiet." Mrs. C. C. Warn gave excellent support in her role as accompanist.

Official Is Coming for Conference

MR. LAWRENCE GROVE

Victoria Chapter No. 25, Women of the Moose, held its social meeting on Monday evening, the senior regent, Mrs. M. Carter, presiding. She annnounced that a session of the Academy of Friendship and a symposium will be held in Victoria on May 5.

All members of the Academy of Friendship throughout the province and all candidates who have been certified to receive their award are expected to atttend this session, which will be presided over by Mrs. Alice Burton, provincial dean of the Academy of Friendship. The award is bestowed upon members who have achieved outstanding success in the development programme of the Women of the Moose.

Mrs. Carter also announced that Mr. Lawrence Grove, of Cleveland, Ohio, and Washington, D.C., the Grand Governor of the fraternity, will attend the forthcoming session here and will come with authority to confer the degree. While in the city Mr. Grove will hold a conference with the Pilgrims of the Moose, officers of the Legion of the Moose, members of the Fellowship Degree and officials of the local Moose Lodge.

In addition to the ceremony, a dinner will be held at the Douglas Hotel, when Mr. Grove will be the speaker.

P.-T.A. Activities

LANGFORD

The special meeting of Langford Association, scheduled to be held on May 1, has been cancelled. The delegates' report of the conference will be given at the regular meeting on May 8.

RED CROSS

FURTHER DONATIONS

The honorary treasurer of Red Cross acknowledges with thanks receipt of the following amounts: Belmont unit, $92, of which $90 represents proceeds of concert by Colwood Men's Club; Oak Bay unit, $148.84, proceeds of tea recently held; Royal Oak unit, $20.90.

ENGAGEMENTS

ANDREWS—CLARK

Of wide interest is the engagement announced in Nanaimo of Miss Margaret Clark, Simcoe, Ont., daughter of Mr. and Mrs. F. Clark, of that city, to Lance-Corporal Frederick James Andrews, native son of Vancouver Island and son of Mrs. T. Termini, Nanaimo, and of the late Mr. Fred Andrews, Duncan. The groom-elect is stationed with "B" Company, Canadian Scottish, at Prince Rupert. The marriage will be solemnized in St. Andrew's United Church at Nanaimo, May 11.

Weddings

MARLOW—EWEN

The marriage of Miss Dorothy L. Ewen, Winnipeg, and Mr. Thomas H. Marlow, of this city, took place on Saturday, April 20, at the home of the groom's parents, 235 Sunny Lane, Victoria, with Rev. F. R. G. Dredge officiating. The happy couple left on the Seattle boat for a honeymoon trip in the South.

SKETCH CLUB

The Sketch Club met on Monday afternoon at Uplands for the second outdoor meeting of the season. The purple of the camas, the gold of the buttercups and the new green of the twisted oak trees made charming studies for sketches. Some of the members walked to the beach, from where they were able to sketch the blue of the sea and Olympic Mountains. At the close of the afternoon, a picnic tea was served and the sketches compared. Next Monday the members will meet at the home of Mrs. A. J. Woodward, "Clovelly," North Quadra, at 2 p.m.

Women's Institutes

WEAVERS' GUILD

Mrs. J. L. White, president, was in the chair when the Victoria Hand Weavers' Guild held its monthly meeting on Monday evening in 410 Union Building. Tentative plans were made for the forthcoming visit of Dr. E. A. Corbett, director of the Canadian Association for Adult Education. Arrangements were completed for the birthday tea to be held on April 27, from 3 to 6 p.m., in the Business and Professional Women's Club Rooms, Union Building. A display of weaving done by members is to be a feature of the afternoon. Miss Marjorie Hill, guild instructor, gave a talk on weaving articles for sale, and on the final lesson of the course. She showed several samples of different kinds of weaving, including a pattern of her own designing in overshot weaving. This pattern she has named "Island Dogwood." Mrs. White expressed the thanks of the guild to Miss Hill for her instructive talk.

Clubs-Societies

Cowichan Hospital W.A.

The W.A. to the Cowichan Hospital Association met Monday afternoon, at the Nurses' Home, the president, Mrs. R. H. M. Shaw, in the chair. The financial report showed a satisfactory bank balance, after a substantial supply of linen had been purchased, in anticipation of increasing prices. It was reported that hospital sewing and mending was being looked after smoothly, the mending for April being in the hands of the W.A. to the legion. The W.A., on request from the hospital association, undertook to supply tea to all guests at the hospital on Hospital Sunday, May 12. Mrs. R. C. Macgregor, convener of the tea committee, will be assisted by Mrs. F. G. Aldersey, Mrs. R. H. M. Shaw, Mrs. W. H. Doodson and Mrs. G. Colk. Tea was served after the meeting by Mrs. Doodson and Mrs. Colk.

• • •

Maple Temple

Mrs. Mabel Wadman, Revelstoke, Grand Chief of the Pythian Sisters, paid her official visit to Maple Temple, Duncan, on Monday evening. Previous to the meeting, a banquet was held at the Alderlea Tea Rooms. At the meeting, which was attended by all but two of the members, an exemplification of ritual work was put on. Mrs. R. Holman, M.E.C., was in the chair. Mrs. Wadman gave an inspiring address and was presented by the temple with a gift and a donation to the order's benevolent fund. Mr. G. H. Savage, Grand Chancellor of the K. of P., also spoke. Among the visitors were Mrs. H. W. McKenzie, Dashwood, and Mrs. J. Dunkeld, Victoria. During her stay in Duncan, Mrs. Wadman was the guest of Mr. and Mrs. G. H. Savage.

• • •

Soroptimist Club

Mr. Herbert J. Pendray showed motion pictures of his travels in South America, Africa and Norway at the dinner meeting of the Soroptimist Club last evening, in Terry's private dining-room. The club members were delighted with the pictures, and Miss Lyna Mess, on behalf of all present, thanked Mr. Pendray. It was announced the money being collected for the ambulance which the Soroptimist Clubs of Canada will send overseas, has almost reached its goal. The club president, Miss M. Holmes, extended an invitation on Mrs. Florence Mutrie's behalf to attend the birthday reception of her mother, Mrs. Patton, this afternoon, at Mrs. Mutrie's home, 1344 Minto Street.

• • •

Sherwood W.M.S.

The Sherwood W.M.S. Auxiliary met recently in Belmont Avenue Church, with Mrs. M. H. Bishop, the president, in the chair. Mrs. Fred Smith conducted the devotional period, and Major O'Donnell, of the Salvation Army, gave a talk on "Temperance." Mrs. Frank Hall, the guest soloist, sang "Thanks Be to God." Refreshments were served by the hostesses, Mesdames Butler and Harwood.

• • •

Spiritualist Tea

The First Spiritualist Church will hold a silver tea this afternoon from 2:30 to 5 o'clock at the home of Mrs. E. O. Morris, 753 Queens Avenue, when visitors, members and friends will be welcome. The readers will be Mrs. J. Johnson, cards; Mrs. T. Allan, teacups, and there will be one other reader present.

• • •

L'Alliance Francaise

A meeting of L'Alliance Francaise will be held this afternoon at 3 o'clock at 1323 Harrison Street, when the business will include French Red Cross work. Mrs. Herbert Booth will speak on some aspects of life in China.

• • •

Langford Guild

The monthly meeting of St. Matthew's Guild, Langford, will be held on Thursday, May 2, instead of May 1 as previously announced, at the home of Mrs. A. Cooper, Millstream Road, at 2:30 p.m.

• • •

Trades and Labor W.A.

A card party and social will follow the quarterly meeting of the Women's Auxiliary to the Victoria Trades and Labor Council, which will open at 7:30 p.m. tomorrow at 602 Broughton Street.

• • •

Royal Club

The Royal Club Order of Amaranth will hold a card party at the home of Mrs. N. Kelly, 1357 Esquimalt Road, on Saturday, at 8 p.m. There will be prizes, and refreshments will be served.

• • •

Lodge Primrose

Lodge Primrose No. 32, Daughters of England, will hold its regular meeting on Friday, in the S.O.E. Hall. A decoration service will be held. Refreshments will be served.

• • •

Conservative Association

A social will be held tomorrow evening, at 8 o'clock, by members of the Victoria Women's Conservative Association, at the home of Miss A. White, 59 South Turner Street.

• • •

Navy League W.A.

The monthly meeting of the Navy League W.A. will be held in the rooms on Broad Street on Friday afternoon at 2:30 o'clock.

I.O.D.E. Activities

Mary Croft Chapter

The Mary Croft Esquimalt Chapter will hold a bridge-tea this afternoon at the home of Mrs. G. C. Jones, Rockland Avenue. Tea guests will be welcomed at 4 o'clock.

LIBERAL SOCIAL

Ward Three Liberal Association will hold a concert and social tomorrow evening at 8 o'clock at Liberal headquarters. A good time is assured all who attend.

MEN PLAN CARD PARTY

The Cathedral Men's Parish Guild will hold a card party in Rooms 4 and 5 of the Memorial Hall tomorrow, at 8 p.m., in place of the usual meeting.

SAFEWAY Saves you Money

PRICES EFFECTIVE WEDNESDAY TO SATURDAY, APRIL 24 TO 27

BUTTER FIRST GRADE ALBERTA CREAMERY 3 lbs. $1.00

Ginger Ale COUNTRY CLUB 30-oz. bottles (plus bottles) 3 for 25¢

TEA Maximum, for a delicious cup of refreshing tea, per lb. 53¢

COFFEE EXCELLO A popularly priced blend of fine Coffees Lb. 43¢

PORK and BEANS AYLMER No. 2½ can TIN 12¢

QUICK DINNER Hedlund's, No. 1 can each 20¢
SPREADS Hedlund's, No. ¼ can 3 for 19¢
SOUPS Heinz, assorted, small tins 3 for 25¢
PEACHES Lynn Valley, No. 2 squat cans 2 for 25¢
PICKLES Happy-Vale, assorted 7½-oz. jars each 9¢
JAM Monogram Strawberry, 4-lb. tin each 39¢
PEANUT BUTTER Empress, 16-oz. carton, each 13¢
FLOUR Wild Rose Pastry, "Use the Best," 7-lb. sack each 28¢
MOLASSES Sugar House, No. 1½ sanitary can each 8¢
MILK Eagle Condensed, No. 1 can each 18¢
COCOA Fry's Breakfast, No. ½ tin each 19¢
TEA Jameson's, refreshing blend lb 56¢
CORN FLAKES Quaker, regular size packages 4 for 25¢
FLAKES Ogilvie's Blended, regular packages 3 for 25¢
SPICES Empress, black pepper, etc., dredge cans each 6¢
COCOMALT A delicious beverage for any time of the day. 1-lb. can, ea. 58¢

GRAHAMS Ormond's, 1-lb. Cello package each 15¢
SODAS Ormond's large packages each 15¢
JINX Ginger, 14-oz. Cello packages each 14¢
COOKIES Mom's 2 dozen package each 13¢
GELATINE Cox's, for desserts, etc., package each 15¢
MACARONI Ready Cut, 2-lb. Cello package each 12¢
PRUNES Small Size, 2-lb. Cello package each 15¢
FIGS Smyrna, 1-lb. Cello package each 17¢
DOG FOOD Pard, No. 1 can 3 for 25¢
SUNLIGHT Laundry Soap 4 bars 19¢
FELS-NAPTHA Laundry Soap, bar 2 for 11¢
CLEANSER Classic, large cans 2 for 9¢
BLUEING Reckitt's bag 2 pkgs 9¢
PERFEX Bleach, large bottles each 15¢
CASTILE Soap, Toilet, Kirk's 2 bars 9¢
M.D. Sanitary Napkins package 19¢

CORN AYLMER Golden Bantam or White 17-oz. cans 3 for 25¢
PEAS Old English Marrowfat No. 2 squat can 4 for 25¢
SOAP ROYAL CROWN Laundry 4¢
Matches 300 to the box 3 for 19¢

SEEDS Only Canadian-grown Vegetable Seeds can be Registered and Certified, and this is your only guarantee of assured results. At your neighborhood Safeway in ..... 5¢ and 10¢ pkgs.

TISSUE PUREX Soft and Fleecy 3 for 20¢

IN OUR MEAT DEPARTMENTS
Red Brand Beef
STEAK AND KIDNEY, cut up ..... 2 lbs. 25c
BEEF BRISKET, piece as cut ..... lb. 8c
BLADE or ROUND BONE ROAST ..... lb. 14c
TENDERLOIN or NEW YORK STEAK ..... lb. 39c
SIRLOIN, ROUND or PORTERHOUSE STEAK ..... lb. 25c
T-BONE or RIB STEAK ..... lb. 23c
RUMP or ROLLED RIBS ..... lb. 20c
SHELL BONE or T-BONE ROAST ..... lb. 23c
Cottage Rolls Tendersweet ..... lb. 25c
Picnic Shoulders Tenderized lb. 18c
SLICED HAM ..... lb. 44c
SLICED BOLOGNA ..... lb. 14c
SKINLESS WIENERS ..... lb. 18c
BACON, ½-lb. pkts. ..... 2 for 25c
FISH—707 FORT ST.
HALIBUT Sliced lb. 18¢ KIPPERS lb. 9¢

FRESH FRUITS AND VEGETABLES
ORANGES Large, Juicy, Navels Dozen 25c
BANANAS Golden Ripe, Medium Size 2 Lbs. 15c
Grapefruit California, Thin Skinned 7 for 25c
Lemons Large, Sunkist, Dozen 25c
Rhubarb Local, Red 4 Lbs. 10c
NEW POTATOES California, Shafter, Whites 8 Lbs. 25c
CARROTS Large, Original Bunches 2 for 9c
LETTUCE California, Solid Heads 2 for 11c

SAFEWAY STORES, LIMITED

FAILLE OR ALPINE CLOTH POPULAR COLORS. 12-20.
$2.98
Carefree . . .
Look carefree this Summer in breezy young fashions. So easy to look at, to buy . . . at our prices!
A. K. LOVE, LTD.
708 VIEW STREET

The "BAY'S" Anniversary Sale Starts THURSDAY

Phantom Hosiery
Mesh toe and heel. Newest shades $1.15
GET YOUR HOSIERY AT
Wm. Cathcart & Co.
"The Home of Quality Footwear and Service"
1208 Douglas Street Phone G 6111

One Week Sale OF CHESTERFIELD SUITES
Home Furniture Co.
825 FORT ST. PHONE E 9021
Just Above Blanshard St.

TRY A LITTLE "MAKE-UP"
When you have a homely meat pie
AN EXTRA TOUCH of flavour can change the homeliest meat pie into a most delectable dish for luncheon or supper. Give your own pies this flavour appeal by adding a spoonful or so of H. P. Sauce to the meat just before you pop on the top crust. You'll have the grandest flavour in your pie and everyone will thoroughly enjoy it.
Many other dishes besides meat pies need a little making up in flavour in order to lift them above the commonplace. This is where H. P. Sauce can be of valuable service to you. Use this thick, fruity sauce from England in your cooking. Serve it with meats, fish, fowl, macaroni and cheese dishes and many other foods.

FUR STORAGE
Positive Protection From Moths, Fire and Theft
PHONE E 2314
Our Driver Will Call
Foster's Fur Store
759 YATES STREET

Social Activities and Notes of Personal Interest

Social and Personal

Engagement Announced

The engagement is announced between Lieutenant-Commander S. T. T. Parsons, R.N.V.R., eldest son of the late O. S. Parsons, I.C.S., and Mrs. Parsons, of 89 Holland Park, London, England, and Aileen Murray (Betty), only daughter of Lieutenant-Colonel A. F. M. Slater and Mrs. Slater, Duncan, B.C.

• • •

Friends Gave Shower

Honoring Miss Beryl Churchill, whose marriage to Mr. Robert Ashton, R.C.N., takes place on Saturday, Mrs. G. Dennis, Mrs. D. Buckle and Miss Ruth Ashton were hostesses at a miscellaneous shower, given last evening at Mrs. Dennis' home, 2023 Rose Street. A color scheme of mauve and green was carried out in the decorations, with lilac and narcissuses being effectively used throughout the house. The pretty gifts were presented in a hatbox, trimmed with mauve and green crepe paper, and topped by a doll dressed in a crinoline gown. Miss Churchill also received a corsage bouquet of Talisman roses. Amusing games were enjoyed during the evening, and a buffet supper was served later. Mrs. Dennis presided at the lace-covered table, which was centred with a lovely arrangement of mauve lilac and narcissuses in a silver rose bowl and lighted by mauve candles in silver holders. The guests were Mesdames J. W. Churchill, R. P. Ashton, C. Churchill, F. Webster, D. Phillips, W. Churchill, A. Slater, D. G. Buckle, George Allan, G. Reed, Clifford Pineo, H. H. Reed, George Renton, B. Reed and Misses Kay Renton, Gladys Renton, Mary Haylock, Phyllis Fulton, Mildred Dixon, Muriel Gordon, Nellie Zola and Gwen Johnson.

• • •

Golden Wedding

Mr. and Mrs. F. W. Nolte celebrated their golden wedding with a reception held last evening at their home, 329 Phoenix Place. They were assisted in receiving by their only daughter, Mrs. Frank Doherty. Spring flowers decorated the rooms and the supper table was arranged with a gold centrepiece of gold grapes surrounded by a wreath of lily of the valley and forget-me-not. Their grandchildren, daughters of Mrs. Doherty, were in charge of the supper rooms, Mrs. Clyde Hickman, and the Misses Eugenie, Patricia and Mary Doherty, and Mrs. Fred Doherty. A profusion of flowers were received by Mr. and Mrs. Nolte from friends, also greetings and gifts and telegrams from St. Louis, Mo., where they were married fifty years ago. They came to Victoria shortly after their marriage and have lived here for the past forty-eight years. Flowers and a presentation card were received from the Altar Society of St. Andrew's Cathedral, and a gift from a sewing group of which Mrs. Nolte is a member. Also present at the reception was their grandson, Mr. Bob Doherty, and great-granddaughter, little Marie Hickman. Their daughter and her children were all born in Victoria.

• • •

Guest at Shower

Miss Grace Tull, whose marriage will take place in the near future, was the guest of honor at a miscellaneous shower given by her sisters, Mrs. Robert Lindsay and Miss May Tull, on Wednesday evening. She was presented with a corsage bouquet of red carnations, iris and fern, and the gifts were concealed in a large shoe prettily decorated in colors of yellow and mauve. A decorated cake, topped with a miniature bride and groom, centred the buffet table. Games were won by Mesdames B. Richards, H. Whitehead, F. Thomas, I. Wansbrough and Lansdale. The invited guests were Mesdames W. Dale, G. Farmer, H. Whitehead, D. Tyson, Beckwith, F. Farmer, Lansdale, Hockings, W. Blackstock, Sutherland, J. Smith, Boulten, I. Wansbrough, B. Richards, Snyder, Pottinger, Litster, E. Anderson, Misses Miriam Litster, Grace Miller, Ruth Anderson, Sue Walton and Mary Dale.

• • •

Canadian Club Tea

Yesterday being guest day of the Women's Canadian Club, there was an unusually large gathering at the tea hour. Mrs. T. A. Johnston and Mrs. Conyers presided at the table. Those present included the guest speaker of the afternoon, Mrs. E. McGill Clarke, Vancouver; Mesdames Harry Johns, W. C. Fyfe, Duncan MacBride, A. J. Campbell, H. L. Campbell, John Baxter, J. H. Fletcher, K. C. Drury, P. E. Taylor, W. H. Wilson, F. G. Aldous, S. J. Willis, Kearton, McKay, W. H. Yardley, Miller, R. Wickson, Sharp, P. C. Corby, J. L. Gates, H. P. Hodges, A. V. Danby, Darcus-Hodder, Lionel Darcus, Hinkins, A. B. Hudson, Blay, O'Connor, Townsend, C. E. Sonley, W. J. Wilson, R. H. Webb (Winnipeg), Raymond Kershaw, M. B. Turner (Toronto), J. R. Hallam, A. T. Cowley (Ottawa), Alfred Carmichael, F. M. Bryant, Goth, P. E. McCarter, A. A. Harvey, E. N. Horsey, W. Thatcher, W. MacAskill, J. R. Nicolson, W. Harper, W. Graham, E. Peden, A. J. Hastings, E. H. Harris, H. C. MacCallum, Struthers (Toronto), Walter Carson (Vancouver), L. Macdonell, M. L. McLennan, Goldie, Depew, J. A. Neff, J. A. Craig, H. Whittaker, E. Pellam, T. McGimpsey, H. B. Dawson, J. B. Sinclair, J. G. Fox, Bagley, Bastin, McCaw, Knox, W. G. Flett, K. M. Chadwick, William Ferguson (Toronto), D. A. Kennedy, W. Rose, Dowde (New Westminster), H. C. Kinghorn, W. K. Willis, Gray, Raven, H. Barnett, A. Davies, Maggs, McCague, Owens, Smith, Bird, Robert Jones, Jack Jones, Misses Naomi Gray, May Joyce, Gray, McLurg, M. Allen, Alma Russell, Cumming (England), D. Ashdown, M. Hastings, K. Agnew, Kearton and Ella Fast.

• • •

Shower for Niece

A surprise shower was held at the home of Mrs. J. E. Wood, Sussex Apartment Hotel, on Monday, in honor of her niece, Miss Caroline E. Harper, Cobble Hill, whose marriage will take place shortly. The gifts were concealed in a large box prettily decorated in pink as an old-fashioned lady. On entering the room, which was decorated with Spring flowers, Miss Harper was presented with a corsage bouquet of Talisman roses. The evening was spent in games and a buffet supper was served. The guests were Mesdames H. Anderson, C. McCrimmon, C. B. Hogan, J. Lord, and Misses M. Symonds, D. Crowe, P. Smart, J. Cook and M. Common.

• • •

Hostess at Tea Hour

Mrs. Cecil A. May was hostess at the tea hour yesterday at her home, 3446 Cook Street, when she entertained in honor of her sister, Mrs. S. P. Langley, Vancouver, who is visiting in Victoria for a week. The rooms and tea table were arranged with Spring flowers.

• • •

Return to Vancouver

Mr. and Mrs. George Kidd, who have been visiting Mr. and Mrs. A. T. Goward, York Place, for a few days, have returned to their home in Vancouver.

• • •

Leave for Toronto

Mr. and Mrs. L. F. Brimer, Clover Avenue, and their daughter, Sheila, have left for Toronto, where they will make their future home.

• • •

Visiting Sister

Mrs. S. T. Langley, Vancouver, is visiting her sister, Mrs. F. Reeves, Elk Lake.

ROYAL ARCANUM DANCE

Majestic Council, Royal Arcanum, will hold its first social function of the year, a dance for its members and their friends, at the Knights of Columbus Hall, Government Street, at 8:30 on Thursday. A good orchestra will be in attendance.

Working in London Hospital

—Photo by Pearl Freeman, London.

MISS JANET BELL

Of Victoria, Who Is in London Doing Occupational Therapy, and Is Working in an L.C.C. Hospital for Mental Defectives in Surrey. She Is the Younger Daughter of Mr. and Mrs. Wentworth Bell, Pacific Ave.

Anglican Young People

ST. MARK'S

The St. Mark's Branch will hold a court whist card party tonight at the home of Mrs. Hazel Woodward, 3465 Saanich Road, corner of Oak Street, at 8 o'clock. There will be prizes and refreshments.

Normal School Will Present a Russian Play

While a storm rages across the dreary steppes, a strange assortment of humanity gathers in a Russian tavern as a gripping tragedy unfolds in Chekov's "On the Highway," to be presented by the student body at the Normal School on Friday. An interesting feature of the presentation is the fact that the director, Leonide Ignatieff, was born in Russia during the Czarist regime.

All the rich atmosphere and tradition of the Russian way of life have been embodied in the powerful drama under the experienced eye of Mr. Ignatieff. After leaving Russia, Mr. Ignatieff graduated from St. Paul's School in London and McGill University in Montreal. All during this time he had been actively connected with dramatic work.

Two other plays, including an original musical and a whimsical Irish play, will be presented on the same evening.

PRICE FIXED ON GASOLINE

Continued from Page 1

Meanwhile, however, the Provincial Fuel Control Board is standing on the ground that its order is valid, and applies now. Regulation No. 10, passed on August 1 last year, divided the province into zones, and required reductions of from three to nine cents a gallon in the retail price of gasoline sold to the public in various zones. Urban centres of larger population were to receive a three-cent reduction, and small remote settlements nine cents in a few instances, with gradations of price in between.

LEGISLATION UPHELD

OTTAWA, April 23 (CP). — The Supreme Court of Canada today upheld the validity of British Columbia legislation to regulate the price of gasoline and oil products in British Columbia.

The court dismissed, with costs, the appeal of several oil companies against a judgment of the British Columbia Court of Appeal.

Efforts of the British Columbia Government and Legislature to regulate the price of gasoline and oil products have been the cause of constant controversy with the oil companies since they started.

The Coal and Petroleum Products Control Act was passed in December, 1937, authorizing the creation of a board empowered to make certain rulings regarding price which should be binding on the business in British Columbia.

Dr. William A. Carrothers was appointed sole member of the board in May, 1938. In October, 1938, the board issued an order fixing the price at which gasoline might be sold in each of fifteen zones established by the order.

COMPANIES TAKE ACTION

The oil companies then took action in the courts seeking a declaration that the act was ultra vires of the Legislature, and an injunction restraining the board and Dr. Carrothers from fixing prices or making any rules regarding prices.

At the trial before Mr. Justice A. M. Manson, evidence was heard about the character of the oil business in British Columbia, prices charged and profits of the oil companies.

The judge upheld the oil companies' claim to the extent of finding the act ultra vires in its price-fixing features, and issuing the injunction.

On appeal to the Court of Appeal of British Columbia, this decision was reversed. Three judges—Chief Justice Archer Martin, Mr. Justice W. G. McQuarrie and Mr. Justice Gordon Sloan—held the act was within the powers of the Legislature and set aside the injunction.

At the further appeal to the Supreme Court of Canada, the oil companies were supported by the Dominion Government, which intervened to contend the act infringed on the legislative jurisdiction of the Parliament of Canada.

Justices A. B. Hudson, Patrick Kerwin, O. S. Crocket and H. H. Davis wrote judgments on the case.

WITHIN COMPETENCE

In his judgment, Mr. Justice Hudson said: "The statute in question is clearly on its face within the legislative competence of the British Columbia Legislature.

"On examination of the evidence, I am of the opinion that the Legislature here at most did no more than take into account extra-territorial marketing conditions and sources of supply in making regulations for the conduct of particular businesses within the province. In my view, this is something which might be done legitimately."

Mr. Justice Crocket: ". . . I am unable to discover any substantial or satisfactory reason for holding that the legislation is anything else than what it plainly purports to be, namely, an enactment constituting a board with power to fix maximum and minimum wholesale and retail prices of all coal and petroleum products sold in the Province of British Columbia or for use in that province.

"This, in my judgment, the Provincial Legislature clearly had the right to do under the exclusive legislative powers assigned to it by Section 92 of the British North America Act."

ACTION INTRA VIRES

Mr. Justice Davis: "A rule somewhat wider than the general rule may well be necessary in considering the constitutionality of legislation under a federal system where legislative authority is divided between the central and the local legislative bodies. But even if that be so, the legislation here in question is expressly confined and limited to the sale of the products of the particular industry in, and for use in, that province and are therefore within the sovereign powers granted to the Legislature in that respect by Section 92 of the British North America Act. . . . The pith and substance of this act is that it is an act to regulate particularly businesses entirely within the province and it is therefore intra vires of the Province."

PORT ALBERNI FIREMEN HAVE NARROW ESCAPE

PORT ALBERNI, April 23 (CP).—Three Port Alberni firemen escaped death early today when they went into a burning home to retrieve a woman's purse. The trio—W. P. Venables, H. Miles and S. Toma—were plunged into the basement when the floor of the burning house collapsed.

They escaped with slight cuts and bruises and brought out the purse—the only thing in the house that was saved.

Mrs. Barrow Kimmell and her two children were asleep when the blaze broke out, but they managed to escape safely to a neighbor's home. Loss is estimated at $1,400.

CALLS FOR COMPLETE DEFEAT OF GERMANS

Continued from Page 1

Germany's objection to the war-guilt clause in the Treaty of Versailles, and added:

"The spectacle of Europe today alone is sufficient to give some measure to the weight of the indictment when the next peace treaty comes to be written.

"One slogan springs to our lips—never again shall one nation be allowed to plunge the whole world into war.

GRIM DEFIANCE

"The mood of the young men going out to fight is one of bitter rage, grim defiance and unutterable determination," Mr. Duff Cooper said.

"Once more St. George is mounted on his charger, and the adversary who is his quarry is the most vile he has ever gone out to destroy . . .

"On the last occasion when we defeated the Germans in the field, they came groveling and whining to us and protested the fault was not theirs, but that of the princes who fled before the storm. It may well be that when they are defeated again, they will come to us with the same talk, and say that it was only a small number of unrepresentative politicians who committed these crimes. I hope we shall not be deceived again . .

"Hitler says the entire German people is behind him. I for one am prepared to take him at his word."

UNITY IS UNSHAKEABLE

Hon. Vincent Massey, Canadian High Commissioner, as representative of the senior Dominion, assured the audience that "the unity of British peoples has been revealed as deep and unshakeable in face of the common peril. No comradeship could be more real than that which we share today."

The High Commissioner offered the greetings of the St. George Society of Toronto, more than a century older than its English counterpart, to "the youthful and promising branch in London."

GERMAN CLAIMS ARE ATTACKED

Continued from Page 1

vious achievements in connection with the battle of the River Plate and the ignominious end of the Admiral Graf Spee," Lord Hankey told the House.

"Since the German invasion of Norway and Denmark, three destroyers, one submarine and one Admiralty trawler have been sunk and a fourth destroyer, H.M.S. Hardy, was beached after being damaged. One cruiser and two destroyers have been damaged, but returned safely to their bases. H.M.S. Renown (a battle cruiser) and H.M.S. Rodney (a battleship) have both received hits. No serious damage was done in either case, nor was the fighting efficiency of the ships in any way affected.

DAMAGE NOT SERIOUS

"In addition, as has been announced in the press, four other destroyers have received some damage not of a serious nature. Three cruisers have received trifling damage from bomb splinters.

"To contrast these losses with those the enemy claims to have inflicted is no easy task, as consistency has never been a characteristic of enemy propaganda. Their claims are totaled by no known rule of arithmetic.

"The latest claims are five battleships, two battle cruisers, one aircraft carrier, twelve cruisers, eleven destroyers and eleven submarines sunk or seriously damaged during the period in question.

"I need only add that the statement is as untrue as the oft-repeated announcement that German airmen have sunk H.M.S. Ark Royal (an aircraft carrier).

"I am very anxious not to fall into the error of gross exaggeration which the enemy have so grievously emphasized that no credence can be given to his official announcements. The House can be fully assured that I have done my best to verify the following statement:

"The German battle cruiser Scharnhorst has been damaged in an engagement with H.M.S. Renown, while our Norwegian allies report that another enemy battle cruiser, the Gneisenau, has been sunk. In addition, the Admiral Scheer (pocket battleship) was hit by torpedoes from one of our submarines, and we have every reason to believe that she has at least been very seriously damaged.

"The enemy themselves admit the loss of two cruisers, while hits also were obtained on two other cruisers by aircraft of the Royal Air Force and the Fleet Air Arm, and there is every probability they were sunk. Another cruiser was reported to have been sunk by the Norwegians, and at least eight enemy destroyers have been sunk and others damaged.

"With regard to the sinking of enemy submarines, the success of H.M.S. Zulu (a destroyer) has already been announced. For the rest, I think I shall confine myself to the more recent Admiralty communique, namely, that although no sinking has been published, it would be incorrect to assume that positive results have not been obtained."

NAZI INVASION OF SWEDEN FORESEEN

Continued from Page 1

While today's council session was going on, big guns were roaring along the Western Front.

ARTILLERY ACTIVITY

The evening communique of the French High Command said there was "quite brisk activity by artillery on both sides between the Moselle and the Blies," and "an exchange of fire on the banks of the Rhine."

Air battles continued with the Germans concentrating their scouting on the zone near the Belgian and Luxembourg front.

During the afternoon Premier Reynaud visited Elysee Palace to acquaint President Lebrun with the council deliberations and decisions. A ministerial meeting was called to meet tomorrow at 4 p.m., with Lebrun presiding.

Deep concern over the possibility of a sudden Nazi blow at Sweden was expressed in French military quarters. While declining any detailed information, these sources stressed that Allied operations in Norway are proceeding "according to plan" and, as announced yesterday at London, are meeting with "considerable success."

BLOW TO AIR OPERATIONS

The arrival of British troops in Southern Norway was counted on here to bolster the fight put up by the Norwegians north of Oslo. It was emphasized that German air operations in Norway have definitely waned as a result of damage on Nazi-occupied bases by the Royal Air Force.

Anglo-French unity and Allied conviction that the war "already has been lost" by Germany were emphasized today by British and French speakers.

Alphonse Rio, French Merchant Marine Minister, told the annual Paris luncheon of the Royal Society of St. George that he believed Norway would be the "last victim" of "German madness."

PRAISES CHURCHILL

Asserting that the Royal Navy had sunk more than one-third of the German fleet, he compared the First Lord of the Admiralty, Winston Churchill, with Georges Clemenceau, French Premier in the Great War.

"A great number of Frenchmen call him (Churchill) the Naval Clemenceau of Great Britain, and the comparison with 'our old patriot,' for whom confidence in victory was always absolutely certain, is no light compliment," he said.

Noble Hall, head of the Information Bureau at the British Embassy, told a large audience that Germany is incapable of understanding the Western Powers, for whom the state exists only to defend the individual. The Allies, he said, must "win or disappear."

MAJOR BATTLE BEING STARTED

Continued from Page 1

Allies' heavy guns and mechanized units, it will be a grave blow to their hopes of retaining Oslo.

Despite the relative smallness of the forces engaged, they said the battle was bound to be one of "great decisiveness."

Activities of the Royal Air Force were co-ordinated with the troops, the planes pounding German bases, while the navy announced a series of blows at Germany's seaborne communications. Flights of Royal Air Force planes bombed Nazi bases at Kjeller and Fornebu, near Oslo, to stem the tide of German reinforcements, and again assaulted Aalborg in Denmark, with the admitted loss of one bomber.

High School Teams Will Debate Today

A debate between students of the Victoria High School and the Oak Bay High School will be held this afternoon at 3:30 o'clock in the library of the former institution. The resolution is "that the development of the St. Lawrence waterway project would be beneficial to both Canada and the United States."

The Oak Bay team of Bob Doe and Miss Rita Straughan will take the affirmative, while the Victoria High team will be composed of Edmond Jorre de St. Jorre and James Kearney, of the Beta Delta Club.

The debate will be open to the public. Teachers in charge will be Miss Patricia Hamilton Smith, of Oak Bay, and W. L. Hardie, of Victoria High School.

JUST SAY: "CHARGE IT"
Better Hats
FOR LESS MONEY
$1.45 TO $3.95
PLUME SHOP, LTD.
747 YATES STREET E 5621

MUNDAY'S
1203 DOUGLAS STREET

HIGH GRADE CHILDREN'S FOOTWEAR
From Size 3
OXFORDS STRAPS BOOTS
THE STORK SHOP
631 FORT ST., Near Broad G 2661

TRAVEL in COMFORT by BUS

Relax in your comfortable, deeply-cushioned armchair as the bus glides over the highway, taking you swiftly and safely to your destination. New, luxurious equipment is now being operated over all our main lines. This time, take the bus for comfort!

FAST, CONVENIENT SCHEDULES

3 ROUND TRIPS DAILY BETWEEN VICTORIA AND NANAIMO
Lv. Victoria—*9:15 A.M. - *1:30 P.M. - 6:30 P.M.
*Connecting With Up-Island Routes to Port Alberni, Courtenay and Cowichan Lake

2 ROUND TRIPS DAILY BETWEEN NANAIMO AND PORT ALBERNI
Lv. Nanaimo—*1:45 P.M. - 8:45 P.M.
*Connecting With Great Central Route

2 ROUND TRIPS DAILY BETWEEN NANAIMO AND COURTENAY
Lv. Nanaimo—*1:45 P.M. - 8:45 P.M.
*Connecting With Campbell River Route

LOW WEEK-END RETURN FARES
From and To All Points on Vancouver Island (Subject to Minimum)
GOOD GOING First Schedule Trip FRIDAY Until Midnight Following SUNDAY
RETURNING Any Trip Before Midnight MONDAY
SINGLE FARE AND ONE QUARTER FOR THE ROUND TRIP

Vancouver Island Coach Lines Ltd.
Depot: 629 Broughton Street Phones: E 1177, E 1178

Purchase Your Lawn Mower Now
We Have a Large Selection
Priced From 9.75 to 20.00
$1.00 Allowance on Your Old Machine
McLennan, McFeely & Prior, Ltd.
1400 GOVERNMENT ST. PHONE G 1111

Makes Get-Away After 24 Hours
Sufferer from bad cold reports breaking the grip of this common malady within a day after taking GRIP FIX. La Grippe is relieved in 48 hours. Sold for over 30 years. Costs only 35c. Get a box today at any Cunningham Drug Store or other drug store.

Look at Your Heels Everyone Else Does
Expert Repairs on Any Type of Shoe
Free Collection and Delivery
Pantorium Dye Works
Of Canada
FORT at QUADRA E 7155

Special Window Screens
We will gladly come to your home, measure your windows and give you an estimate, without charge or obligation.
The Red Cross Workshop
564 B JOHNSON STREET (Just Below Government)

NEW! DIFFERENT!
Sport Shirts 4.95 to 6.95
Air Force Blue, Clipper Grey, Plaids
Jaunty Jackets 8.95 to 10.95
Lucien Moune't
1114 BROAD ST. G 3042

The "BAY'S" Anniversary Sale Starts THURSDAY

SEE THE MODEL KITCHEN IN OUR DOUGLAS STREET STORE WINDOW
B.C. ELECTRIC

MARINE and TRANSPORTATION

EFFECTIVE ON SUNDAY NEXT

Kettle Valley Express Will Leave Vancouver at Later Hour Daily

VANCOUVER, April 23.—Canadian Pacific's Kettle Valley Express, effective Sunday, April 28, will leave Vancouver at 8:05 p.m. daily, instead of 7:45 p.m., for Medicine Hat, by way of Penticton, Grand Forks, Nelson and Cranbrook.

This is the only immediate change noted in the new time table issued here today, but special Summer trains are carded for service later in the season.

Vancouver again this Summer will have five trains daily in each direction.

Trains Seven and Eight, between Vancouver and Toronto and Montreal, will go into service in late June. First No. Eight for the East will leave Vancouver at 7:35 p.m., June 23, and train No. Seven, out of Montreal and Toronto, will arrive in Vancouver at 8:55 a.m., June 26. These are all standard sleeper trains, fully air conditioned, operating in conjunction with trains Three and Four, which for the Summer season will be coach and tourist car trains.

Two other crack transcontinentals make their appearance in early July when the all-sleeping-car "Mountaineer" goes into service between Vancouver and Chicago, by way of the Canadian Rockies, Moose Jaw and the Twin Cities. First "Mountaineer" of the season leaves Vancouver at 6:45 p.m., July 1, and first "Mountaineer" will arrive from Chicago at 7:45 a.m., July 3.

Arrival and departure times of transcontinental trains in all-year service remain unchanged under the new time card. No. Eleven, from Medicine Hat by way of Nelson, continues to arrive at 10 a.m. daily; No. One arrives daily at 10:30 p.m.; No. Two leaves at 10 a.m. daily; No. 3, "Dominion," from the East, arrives at 8:35 a.m. daily, and No. Four, for the East, leaves daily at 7:15 p.m.

BOAT'S PLANKS WERE DAMAGED

Prosperitive No. 2 Towed to Vancouver by Salvage Work Boats

The tugboat Prosperitive No. 2, of M. R. Cliff & B. C. Mills Towing Company, Limited, arrived at Vancouver on Sunday afternoon last in tow of Pacific Salvage Company's work boats, and is now at Burrard Shipyards for survey and repairs.

The Prosperitive sank on a reef near Gregory Island, off Simoom Sound. Before salvage boats reached her, a number of planks had been damaged by the rocks. These planks will probably have to be replaced.

Is Training With R.C.A.F. in East

PHILIP J. B. OLIVER

ONLY son of Mr. and Mrs. Philip Oliver, 1818 Fairfield Road, who is now in training with the R.C.A.F. in Toronto. In letters to his parents here, the young air man expresses himself as greatly pleased with the air service.

PUBLICITY MAN

A familiar figure to waterfront Victorians, in the person of Henry (Hank) Cady, was buried at Seattle yesterday. Cady, a former publicity director of the old American Mail Line, regularly visited this port when the steamship company's vessels were regular callers here. The Mr. Cady was a native of Dubuque, Iowa, and was in the advertising business at Chicago, Ill., and Butte, Mont., before arriving in Seattle in 1928.

LOW FARES EAST

From British Columbia, and Western Canada generally, bargain fares to Eastern Canada will go into effect over the Canadian Pacific and Canadian National lines beginning May 8, with a return limit of forty-five days.

These fares will be on sale from all Western lines stations between May 8 and May 29, which gives wide leeway for those who plan Spring holidays or business trips to the East, according to J. A. Brass, secretary of the Canadian Passenger Association.

NOTED INVENTOR DIES

WESTFIELD, N.J., April 23 (AP).—Jacob Schaub, sixty-five, inventor and research engineer, died yesterday at his home. He invented the (Eastman) roll-back plate holder now in general use in plate cameras, solidified alcohol for fuel, a process to expedite the development of color photographs, a margarine coloring wafer and machines for processing and packing margarine and other foods.

VIOLATED TERMS OF AGREEMENTS

Majority Report Finds Canadian National at Fault With Sleeping Car Employees

OTTAWA, April 23 (CP).—In a majority report given out today by Hon. Norman McLarty, Minister of Labor, a board of conciliation found the Canadian National Railways had violated terms of existing agreements with sleeping car conductors and porters in Ontario and Quebec and sleeping car porters out of Winnipeg when it made changes in service. The changes affected assignment of conductors and porters on the Montreal-Noranda, Montreal-Ottawa, Montreal-Toronto, Montreal-Winnipeg and Winnipeg-Flin Flon-Regina runs.

When the existing schedule of rules which became effective on September 1, 1927, is revised, clauses referring to mutual agreement as to employee assignments should be amended by giving to the railway company "a limited and reasonable discretion in the assignment of employees to respective runs," the majority report stated. The term "hours of duty" should be defined, and the maximum number specified. The railway company should give from fifteen to thirty days' notice of intended changes in runs.

Allied Warships In Mediterranean

CAIRO, Egypt, April 23 (CP).—Victories of the Allied fleets off Norway have enabled Allied warships to come to the Mediterranean, so that any danger which may have existed a fortnight ago no longer prevails, Premier Aly Haher Pasha told the Chamber of Deputies last night.

The Premier reiterated Egypt's support of the British and French, and declared the country was sparing no efforts to carry out its obligations under the British-Egyptian treaty.

SPURNS OFFERS OF ASSISTANCE

Jobless Virginia Machinist Runs Little Ship on Shoal Near Seattle

SEATTLE, April 23 (AP).—Spurning coast guard and other assistance, Paul Satko, forty-nine-year-old jobless Richmond, Va., machinist, his wife and family of seven set about getting their top-heavy and home-made cruiser, The Ark, off a shoal where it grounded, below Seattle's Magnolia Bluff early today.

The tubby, high-geared forty-foot vessel, termed by waterfront men "a seagoing monstrosity," left Tacoma Sunday, on a 2,000-mile voyage to Cook Inlet, Alaska, where Satko and his family plan to take up a homestead.

"We got it here ourselves. We'll get it off ourselves," said Satko confidently to offers from passing fishing vessels and a coast guard picket boat which came alongside. "Along about 3 o'clock this afternoon, we'll be floating and on our way again."

The high-decked, little fourteen-ton vessel went ashore "due to my own negligence," added the one-time United States marine. "The charts show this spot is about ten feet deep. I guess I didn't know the tide had gone out this far."

OFFICE TO BE ESTABLISHED

Trans-Canada Air Lines to Have Own Representative Here Shortly

Appreciating the importance of Victoria as a source of air passenger traffic, it is the intention of Trans-Canada Air Lines to establish an office in the city shortly, John W. Dalby, district traffic manager of the air concern, Vancouver, stated here yesterday. The move has been contemplated for some time, Mr. Dalby added, by Trans-Canada officials.

Canada's great air system has been making rapid strides in popularity, Mr. Dalby said, and the decision to provide a double daily service has met with the approval of a steadily growing throng of flying enthusiasts, a number of whom make their homes in Victoria.

With the excellent shuttle service provided by Canadian Airways between Victoria and Vancouver, and which operates on a schedule to connect with the arrivals and departures of Trans-Canada planes at the Mainland airport, Victorians are within easy reach of all Eastern Canadian points. Aiming to improve its service as traffic warrants, officials of Trans-Canada believe that an office in Victoria will contribute to this end and be the means of interesting more passengers from the city in the modern way of traveling.

While in Victoria Mr. Dalby called on local transportation men in the interest of Trans-Canada Air Lines.

INAUGURATING SUMMER TOURS

Wednesday Cruises Through Gulf Island Waters to Commence on May 1

The combination tours by bus and ferry to and through the Gulf Islands, which have been an annual feature of the Summer season, will resume on Wednesday, May 1, it was announced today by the joint operators, the Vancouver Island Coach Lines and the Gulf Islands Ferry Company.

The first Wednesday cruise will be an all-day trip to Port Washington on North Pender Island, through Trincomali Channel and Active Pass to Mayne Island, and to Galiano Island on the other shore of the pass. Passengers will have the opportunity of spending seven hours at Port Washington, or four hours at Mayne Island or Galiano Island, before being picked up by the ferry on the return trip.

Special buses will leave the Broughton Street depot at 9 in the morning, connecting at Swartz Bay with the ferry, Ms. Cy Peck, at 10 o'clock.

These cruises will be operated by the two companies every Wednesday after the inaugural trip until the Summer season ends, it was announced.

SAILORS IN BAD PLIGHT

Members of Greek Ship's Crew Worrying Over Arrival at Vladivostok

VANCOUVER, Wash., April 23 (AP).—Seven gloomy seamen deprived of country by war and revolution returned to the Greek freighter Penelopi today to await sailing toward an uncertain fate at Vladivostok.

Three White Russians, three Poles and a German, detained overnight in the Multomah County, Ore., jail because they threatened to jump ship, feared internment and perhaps death in Europe.

The Russians left their homeland in the 1917 revolution.

"Our comrades sail into Leningrad or Vladivostok," explained Jan Schalaetzky. "Never are they heard of again."

The Poles have had no country since the German and Russian occupations. The German seaman fled from his native land four years ago and expressed fear he would be seized by Nazi secret police in the Russian port.

The Penelopi is scheduled to sail today, but the Merchants' Exchange reported it might not leave for several days.

AIR BUSINESS BIG IN MARCH

Trans-Canada Enjoyed Increase in Passengers, Mail and Express

MONTREAL, April 23.—More revenue was received by Trans-Canada Air Lines from passenger traffic in March than in any other month, except last August, since inception of the service. According to a report issued today, passengers numbered 3,169. Air mail carried amounted to 47,187 pounds, which is an increase over February of 3,036 pounds, and makes March second only to December, when the total was 50,636 pounds. There was an increase of 41 per cent in the number of express shipments carried in March, as compared with February; and an increase of 62 per cent in the weight of shipments. Total express revenue increased 66 per cent.

The increase in passenger business in March might have been even greater had it not been for the fact that Spring thaws made the fields at North Bay and Kapuskasing unserviceable for part of the month. This made it necessary to fly non-stop from Toronto to Armstrong and limit the loads.

A number of passengers were carried on the second trans-continental flight which was inaugurated on April 1, although it had not been the intention to carry passengers in the new service until April 14. The average passenger journey in March was 506 miles.

On the new schedules, the Trans-Canada Air Lines are flying nearly 14,000 miles daily in revenue service, which amounts to more than 5,000,000 miles a year.

The flight personnel has been increased to 119—thirty-five captains, twenty-six first officers, seventeen undergoing training as first officers, and forty-one stewardesses.

MAIL AND SHIPS

WEATHER REPORT

ESTEVAN—Overcast; north, moderate; 29.83; 52; moderate swell.

LENNARD ISLAND—Cloudy; northwest, fresh; 29.80; moderate swell.

PACHENA—Overcast; northwest, moderate; 29.80; moderate swell.

CARMANAH—Cloudy; west, light; 29.80; light swell.

CAPE BEALE—Overcast; northwest, moderate; 29.80; moderate sea.

COASTING CRAFT

VICTORIA-VANCOUVER — Ss. Princess Kathleen or Ss. Princess Margurerite will leave Victoria for Vancouver daily at 1:55 p.m.; Ss. Princess Kathleen or Ss. Princess Margurerite will arrive Victoria from Vancouver daily at 2:10 p.m. Ss. Princess Joan or Ss. Princess Elizabeth will leave Victoria for Vancouver daily at 12 midnight. Ss. Princess Joan or Ss. Princess Elizabeth will arrive Victoria from Vancouver daily at 7 a.m.

VICTORIA-SEATTLE—Ss. Princess Kathleen or Ss. Princess Margurerite will leave Victoria daily for Seattle at 4:30 p.m.; Ss. Princess Kathleen or Ss. Princess Marguerite will arrive Victoria daily from Seattle at 1:15 p.m. Ss. Iroquois will leave Victoria daily for Seattle at 9:15 a.m.; Ss. Iroquois will arrive Victoria daily from Seattle at 8:35 a.m.

VICTORIA-PORT ANGELES—Ss. Iroquois will leave Victoria daily for Port Angeles at 9:15 a.m.; Ss. Iroquois will arrive Victoria daily from Port Angeles at 8:35 a.m.

SALT SPRING ISLAND — Ms. Cy Peck will leave Swartz Bay daily for Fulford Harbor at 9:30 a.m. and 5 p.m.; Ms. Cy Peck will leave Fulford Harbor for Swartz Bay daily at 8:15 a.m. and 4 p.m.

VICTORIA-GULF ISLANDS-VANCOUVER—Ss. Princess Mary will leave Victoria at 10:30 a.m., Tuesdays, for Vancouver via Gulf Islands; Ss. Princess Mary will arrive at Victoria via Gulf Islands at 9:30 p.m. Mondays.

WEST COAST—Ss. Princess Norah or Ss. Princess Maquinna will leave Victoria for Port Alice and West Coast points of Vancouver Island on the 1st, 11th and 21st of each month.

NANAIMO - GABRIOLA — Ms. Airevida will leave Canadian Pacific Wharf, Nanaimo, daily (except Wednesday), at 9:30 a.m. for Gabriola.

NANAIMO-VANCOUVER — Ss. Princess Elaine will leave Nanaimo daily, except Sunday and Sunday, for Vancouver at 7:30 a.m. and 2:30 p.m.; Saturday only, 7:30 a.m., 2:30 p.m. and 9:15 p.m. Sundays only, 1:45 p.m.; Ss. Princess Elaine will arrive at Nanaimo daily, except Saturday and Sunday, at 1:20 p.m. and 8:30 p.m.; Saturday only, 1:30 and 9:30 p.m.; Sunday only, 1:20 p.m. and 11:15 p.m.

SIDNEY-ANACORTES—Black Ball Ferry steamer will leave Sidney for Anacortes daily at 3 p.m.; Black Ball Ferry steamer will arrive Sidney daily from Anacortes at 1:30.

BRENTWOOD-MILL BAY—The Ms. Cascade will leave Brentwood at 9 a.m., 10 a.m., 2 p.m., 3 p.m., 4 p.m., 1 p.m. Ms. Cascade will leave Mill Bay at 9:30 a.m., 10:30 a.m., 2:30 p.m., 3:30 p.m., 4:30 p.m., 5:30 p.m. Ms. Cascade will make one additional trip on Sundays and Mondays only, leaving Brentwood at 11 a.m. and Mill Bay at 11:30 a.m.

CHAMBERLAIN'S PILOT IS BELIEVED KILLED

LONDON, April 23 (CP).—Captain D. S. King, Prime Minister Chamberlain's pilot on two of his three flights to see Hitler in September, 1938, is believed to have been killed yesterday in the crash of an air liner.

The burned wreckage of the plane, missing on a flight from Perth, Scotland, to London, was found today near Loch Lomond. Nothing was found of the crew of three, including King. There were no passengers.

DAUDET'S WIDOW DIES

PARIS, April 23 (AP).—Madame Alphonse Daudet, author and widow of the celebrated French novelist, died today at the age of ninety.

Mme. Dudet was the mother of the Royalist writer Leon Daudet. Under the names "Marguerite Tournay" and "Karl Steen" she wrote several volumes of poetry, prose and literary essays. Her husband died in 1897.

First Prize Fighter—I sure do pity you! Why, I was born with boxing gloves on!

Second Prize Fighter—Maybe you were. And I guess you're soon going to die with them on.

New San Francisco World's Fair Opens May 25th

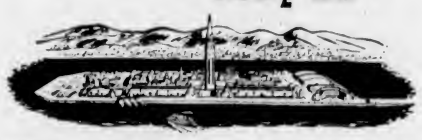

This is your last chance to see it!

NEW ATTRACTIONS GALORE ON TREASURE ISLAND

★

Billy Rose's "Aquacade"

★

New "Folies Bergere"

★

New "Cavalcade"

"America! The Cavalcade of a Nation", on world's largest outdoor stage.

★

New Art Exhibit

★

New Free Shows with famous stars of radio and screen.

● This year is your last chance to see the most beautiful World's Fair ever created. On September 29 the magic lights on Treasure Island will be turned out forever.

Only once in the average lifetime comes an experience so beautiful, so impressive, so memorable as this Exposition. When years from now people ask, "Did you see the San Francisco World's Fair?", don't be forced to say, "I didn't go". It's just a short trip, and quite inexpensive.

When you go to San Francisco this time, why not try the train and really enjoy your vacation? No long, tiresome drive to spoil your fun. Arrive rested and refreshed. Our trains offer fares and accommodations to fit every travel budget.

Get all the facts and figures from C. G. ALTON, 619 Howe Street, Vancouver, B.C. or F. F. GHORMLEY, 1405 Fourth Ave., Seattle, Wash. Ask him for your free copy of our new 24-page color booklet describing the 1940 San Francisco World's Fair.

Southern Pacific

GULF ISLANDS CRUISE

Wednesday, May 1

Enjoy a delightful cruise through the Gulf Islands, stopping at the following ports of call.

BEAVER POINT .....*7 hours' stopover
PORT WASHINGTON .....*6 hours' stopover
GALIANO ISLAND .....*4½ hours' stopover
MAYNE ISLAND .....4 hours' stopover

* Stopovers optional. Passengers may remain aboard ship and continue cruise to Mayne Island.

Lunch and Tea available at any of the ports of call, or picnic lunches may be taken.

Buses leave Depot at 9 a.m. Ferry leaves Swartz Bay at 10 a.m. Arrive back in Victoria about 7:30 p.m.

RETURN FARES (Bus and Ferry) ..... $1.25 Ferry Only 75c

DAILY SAILINGS
DAILY EXCEPT WEDNESDAYS

Lv. Fulford Harbor 8:15 A.M. 4:00 P.M. — Lv. Swartz Bay 9:30 A.M. 5:00 P.M.

WEDNESDAYS ONLY — EFFECTIVE MAY 1
8:15 A.M. 7:00 P.M.

NOTE—Ferry will be withdrawn from service for annual overhaul on the following dates: APRIL 23, 24, 25 and 26. Regular service will be resumed on April 27.

Motor Coach service will be suspended during above period.

For Further Information and Motor Coach Connections Phone E 1177 - E 1178

GULF ISLANDS FERRY CO. LIMITED

For Added Pleasure

TRAVEL EAST THE JASPER WAY

DIRECT ROUTE to Edmonton Saskatoon Winnipeg

THE CONTINENTAL LIMITED

CANADIAN NATIONAL

MILL BAY FERRY

BRENTWOOD		MILL BAY
9:00 A.M.	DAILY	9:30 A.M.
10:00 A.M.		10:30 A.M.
2:00 P.M.		2:30 P.M.
3:00 P.M.		3:30 P.M.
4:00 P.M.		4:30 P.M.
5:00 P.M.		5:30 P.M.
Additional on Sundays and Mondays		
11:00 A.M.		11:30 A.M.

Hudson's Bay Company.
INCORPORATED 2ND MAY 1670.

STORE HOURS: Daily, 9 A.M. to 5:30 P.M. - Wednesday, 9 A.M. to 1 P.M.

EVERYONE'S READING "THE BAY'S" SALE

BROADSIDE

8 PAGES PACKED WITH BARGAINS OFFERED THE OPENING DAY OF THE GREAT, STORE-WIDE

ANNIVERSARY Sale

CELEBRATING 270 YEARS OF PROGRESS

Sale Starts Tomorrow, Thursday, at 9 A.M.

For 270 years "The Bay" has been moving forward . . . For 270 years "The Bay" has been building a reputation for quality and fair price! And now, to celebrate our 270th Anniversary, we bring Victoria our Greatest Sale of the year! The value news of this great event is out . . . an 8-page Broadside . . . and there's enough excitement on every page to make it important that you read every item. Check your needs for Spring and Summer . . . the merchandise is timely and the savings are outstanding! Be down early tomorrow and make the most of the super 9 A.M. Specials! Shop early in the Sale while the selections are at their best!

Charge Purchases

Made Thursday and Following Days Go on May Accounts, Payable June 10!

THERE ARE MANY ADVANTAGES TO HAVING A "BAY" CHARGE ACCOUNT!

You need not carry large amounts of money with you . . . It simplifies ordering by phone by eliminating C.O.D.'s . . . You have a systematic list of your month's expenditures! Inquire of our Accounts Advisers on the Fourth Floor for details!

IF You Have Not Received Your Anniversary Sale Broadside by 6 o'Clock Tonight, Please Phone E 1826 and One Will Be Delivered!

IF You Receive Your Mail by Rural Mail Routes, Please Check Your Box for Your Copy of the Broadside . . . or If Your Mail Comes Through Rural Post Offices, Call There for Your Broadside

Use a "BAY" Budget Account

Buy for Months to Come at Sale Prices

If you haven't the ready cash to share the outstanding Sale savings, use a Budget Account, on purchases totalling $15.00 or over . . . pay only one-third cash and the balance in 30 or 60 days without interest.

BUY FOR THE HOME— PAY OUT OF INCOME

Purchases of $25.00 or over in furniture and furnishings may be arranged on the Deferred Payment Plan, making a small down payment, with the balance spread over a period of months!

See Our Sale Window Displays

Every window in the Store is now displaying Quality Merchandise that is to be offered at specially low prices in the Anniversary Sale! In preparation for this outstanding Savings Event, we suggest that you check the windows, today!

Two Parking Lots Are Provided for the Convenience of "Bay" Customers

It is easy to park while you shop at "The Bay" . . . two spacious parking lots are provided . . . one next to the Store . . . the other across the street.

The "BAY'S" Anniversary Sale Starts THURSDAY

BROOKLYN UNBEATEN IN BALL LOOP

FIVE-RUN SPLURGE IN SECOND INNING DECIDES GAME, 8-3

Circuit Drives by Franks and Gilbert Lead Dodgers To Another Win in Baseball League—Pirates Beat Cubs, 3-2—Giants Score First Verdict —Yankees Are Beaten by the Athletics

By The Canadian Press

Brooklyn exploded like a case of dynamite under Boston Bees yesterday with three home runs that brought an 8-3 victory and kept the Dodgers undefeated and tied for the National Baseball League lead.

It was an explosive battle from the start, when a double, a single and Max West's homer earned the Bees their total of three runs in the first inning. It was the first time the Dodgers had been scored upon this season. Herman Franks and Charley Gilbert hit homers to lead a five-run second inning.

Pittsburgh Pirates came from behind in a ninth-inning rally to score two runs and beat Chicago Cubs 3-2 for their third consecutive National League baseball victory.

With the bases loaded in the ninth Pinch-Hitter Paul Waner rapped out a single, scoring Arky Vaughan and Deb Garms.

Harry Gumbert bested Kirby Higbe in a hurling duel to bring New York Giants their first National Baseball League triumph of the season 1-0 over Philadelphia Phillies.

Lovill (Chubby) Dean, Philadelphia Athletics' southpaw, has the World Champion New York Yankees' number and it's zero.

He shut them out on four hits 3-0 for his second verdict of the season over the club figures to be irresistible this season. His first was a ten-inning 2-1 decision at Philadelphia in last Tuesday's American Baseball League opener.

The Athletics also were held to four hits, but they scored all of their runs without the benefit of a single safety.

Mickey Harris, youthful southpaw, made his debut in the majors by defeating Washington Senators 7-2 as his Boston Red Sox mates pounded three home runs.

Harris walked only one man and struck out eight, while giving up seven hits, three of them doubles.

Ted Williams, Lou Finney and Jimmy Foxx notched the four-baggers.

NATIONAL LEAGUE

At Brooklyn—		F.	H.	E.
Boston	300 000 000	3	10	2
Brooklyn	050 003 00x	8	12	2

Batteries — Strincevich, Errickson and Lopez; Carleton and Franks.

At Pittsburgh—		R.	H.	E.
Chicago	002 000 000	2	7	0
Pittsburgh	000 010 002	3	9	2

Batteries—French, Page and Todd; MacFayden, Brown and Mueller, Berres.

At Philadelphia—		R.	H.	E.
New York	000 000 100	1	5	0
Philadelphia	000 000 000	0	4	2

Batteries—Gumbert and Danning; Higbe and L. Brown.

AMERICAN LEAGUE

At New York—		R.	H.	E.
Philadelphia	000 001 002	3	4	2
New York	000 000 000	0	4	1

Batteries—Dean and Hayes; Hadley, Russo, Chandler and Dickey.

At Boston—		R.	H.	E.
Washington	000 000 101	2	7	2
Boston	102 220 00x	7	8	1

Batteries — Leonard, Carrasquel, Jacobs and Ferrell; Harris and Desautels.

POSTPONEMENTS

National—St. Louis at Cincinnati (floods); four scheduled.

American—Cleveland at St. Louis (rain), Detroit at Chicago (rain); four scheduled.

International—None; four scheduled.

American Association—St. Paul at Louisville (wet grounds, to be played tomorrow); three scheduled.

Pacific Coast League—San Francisco at Seattle (rain); four (three night) scheduled.

INTERNATIONAL LEAGUE

JERSEY CITY, N.J., April 23 (AP).—Jersey City smashed the minor league attendance record for the fourth straight season today, as its Giants opened their 1940 International Baseball League campaign with an 11-1 victory over Toronto Maple Leafs. Paid attendance was 50,529.

Since Roosevelt Field seats only about 25,000, not all of the ticket holders saw the game. The crowd was estimated at more than 40,000, including thousands of standees.

But the ticket sale, conducted under the direction of Mayor Frank Hague, amounted to 49,000 paid admissions in advance and enabled the club to set its new mark. Today's opener had been postponed five days because of inclement weather.

At Jersey City—		R.	H.	E.
Toronto	001 000 000	1	3	2
Jersey City	201 004 04x	11	13	2

Batteries—Caldwell and Heath, Harris and Blaemire.

At Newark—		R.	H.	E.
Montreal	020 421 300	12	19	0
Newark	010 000 000	1	2	0

Batteries — Wicker and Becker; Johnson, Peek, Gumpert and Padden, Sears.

At Syracuse—		R.	H.	E.
Buffalo	000 002 000	2	7	0
Syracuse	000 000 000	0	6	1

Batteries — Stromme and Zubik; Kelinhans, Hinckle and Bottarini.

At Baltimore—		R.	H.	E.
Rochester	110 030 000	5	11	2
Baltimore	031 500 01x	10	10	1

Batteries — Gornicke, McLaughlin, Brumbelow and Scheffing; Matuzak and Kracher.

COAST LEAGUE

HOLLYWOOD, April 23 (AP).—Southpaw Oscar Judd, of Sacramento, held Hollywood to five hits tonight and beat the Stars, 5 to 4. The be-spectacled Wayne Osborne, seeking his sixth straight victory for Hollywood, gave up ten hits and his mates committed three errors.

	R.	H.	E.
Sacramento	5	10	2
Hollywood	4	5	3

Batteries—Judd, Van Slate and Ballinger, Ogrodowski; Osborne and House.

	R.	H.	E.
San Diego	3	8	2
Oakland	4	14	2

Batteries — Hebert and Salkeld; Cantwell, Holmes, Johnson, Corbett and Conroy.

AMERICAN ASSOCIATION

	R.	H.	E.
Milwaukee	1	4	1
Toledo	0	4	2

Batteries—Makosky and Garbark; Cole, Johnson and Mackie.

	R.	H.	E.
Kansas City	3	7	0
Columbus	2	6	4

Batteries — Haley, Stanceu and Riddle, Dephillips; Barrett, Hader and Cooper.

WESTERN INTERNATIONAL

Vancouver 9, Yakima 3.

Ace Diver Will Perform

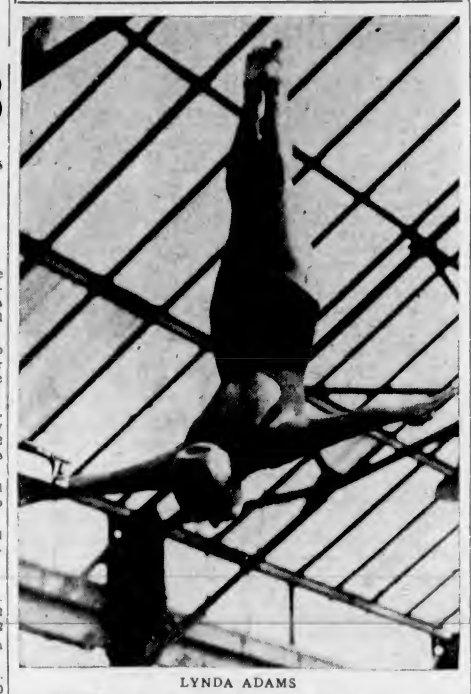

LYNDA ADAMS

VANCOUVER mermaid and Canadian diving champion, who will be seen in action Friday evening at the Crystal Garden. The Mainland miss will be here to compete in the provincial championship gala, and will head a powerful contingent from the Vancouver Swimming Club. Other Mainlanders making the trip include Jack Pomfret, Terry Macaulay, Dave Langdon, Jack Coghlan, Jim Burgess, Joan Langdon, Coleen Barry, Jean Stanton, Kay Mancor, Betty Baggley, Elsie Homershaw, Audrey Atzell, Audrey Muir and George Atzell. More than seventy of Victoria's leading mermaids and mermen will also see action in the big event. The gala promises to be the best of its kind staged here in many years, with keen competition between visiting and local swimmers. First race starts at 8 o'clock.

HAVRE DE GRACE RACING

HAVRE DE GRACE, April 23.—Results here today follow:

FIRST RACE—Four and one-half furlongs

Hy Happy (Shelhamer)	$8.60	$3.80	$2.60
Petes Prince (Oros)		3.50	2.30
Lona Lane (Bera)			3.00

Time, :56. Also ran: Star Blink, Sir Broadside, Overflowing, Bright Harvest, Kirkintilloch.

SECOND RACE—Six furlongs

Pimlico Lady (Berg)	$12.20	$4.80	$2.90
Knitetia (Dupps)		4.20	3.10
Furr Buckle (Oros)			8.00

Time, 1:15. Also ran: Hatteras Light, Chance Maker, Cawbelle, Capstick, Creole Rash, Denas Pal, Pompier, Dark Melus, Marching Sir.

THIRD RACE—Six furlongs

La Scala (Dupps)	$11.60	$6.50	$5.40
Circus Wings (Milligan)		26.60	13.60
Attractine (Oros)			5.40

Time, 1:16 1-5. Also ran: Queens Advice, Wildmute, Doctors Nurse, Precious Time, Hation, Career Girl, Miss Maker, Kilplacer.

FOURTH RACE—Six furlongs

Sure Touch (Lemmons)	$56.10	$17.50	$8.40
Grand Duke (Driscoll)		4.80	3.50
Miss Pixit (Dupps)			6.30

Time, 1:15 2-5. Also ran: Debate, Bachem, Prince Turley, Bun High, Red Jack, Gimper, Rolls Buzzy, Caldon, Saranite.

FIFTH RACE—Six furlongs

Rake Up (Milliam)	$17.30	$7.20	$4.80
Glorious Time (E. Smith)		5.40	4.00
Bright View (Lemmons)			3.00

Time, 1:14. Also ran: Bally Pass, By Miss Perdinand, Top Tier.

SIXTH RACE—Mile and seventy yards

Canterup (Oros)	$12.40	$5.30	$3.40
Dark Phanna (Neves)		3.70	2.60
Sealoch (Lindberg)			3.30

Time, 1:48 2-5. Also ran: Minorca, Hayam, Governor O.

SEVENTH RACE — Mile and seventy yards

Lottery (Oros)	$8.60	$4.60	$3.60
Patsy Beaone (Witmer)		6.20	5.20
Molasses Bill			4.40

Time, 1:49 2-5. Also ran: Baby Sweep, Balapin, Presidential.

OVERNIGHT ENTRIES

FIRST RACE—Mile and seventy yards

(A) Schley Buck	113
Grouchnour	109
Holton	109
Candle Ends	114
(A) Schley Gorse	113
Lady Orchid	106
Dinamita	109
Shall We Dance	104
Head Hunter	116
Sir Time	109
Jolly Flag	114

SECOND RACE—Six furlongs

Pivina Zelma	113
Leonardtown	105
(B) Betrothed	105
Broiler	110
He Goes	118
(B) Red Robin	108
Pleasant Lady	101
Nick	110
Piot	111
Windsor Chief	106
Marcall	96
War Noise	101
Polly Macdun	96

THIRD RACE—Six furlongs

Buds Light	106
Phara Belle	108
Razacia	102
Kate Smith	108
Geriase III	117
Morstep	112
Double Back	110
Rissa	112

FOURTH RACE—Six furlongs.

(C) Helene	120
Speed to Spare	123
Como No	110
Night Tide	98
(C) Climaendaal	108
Torch Light	107

FIFTH RACE—Four and one-half furlongs

(D) Zacerel	117
(E) Double Call	119
Cool Book	114
Nannyskina	114
Becomieg	114
Madiasma	117
Blue Twink	118
Tripit	117
Marion Collins	114
(D) Sky Lane	117
(E) Socratic	117
Road Scraper	117

SIXTH RACE—Mile and one-quarter

Erada	112
Pascua	107
Nugget	107
Counter Pass	107
Nudae	107
Mason B	112
Fire Ball	113

SEVENTH RACE—Mile and one-quarter

Breezing Along	112
Alsana	112
Bounding Count	107
Barbed Retort	113
Sure Touch	107
Mactake	110
America First	112

First post, 11:30 a.m.

LYN LARY RELEASED

CINCINNATI, April 23 (AP).—Lyn Lary, utility infielder, was given his unconditional release today by St. Louis Cardinals, of the National Baseball League.

Lary, thirty-three years old, came to the Cardinals on waivers from Brooklyn Dodgers last season. He had played with New York Yankees, Boston Red Sox, Washington Senators, St. Louis Browns and Cleveland Indians before going to Brooklyn in the Spring of 1939.

Stampeders Lose Star Winger for Allan Cup Series

Les Thirlwell Receives Forty Stitches in Thigh Wound as a Result of Last Match Against Kirkland Lake Squad—Next Game for the Dominion Title Carded This Evening

TORONTO, April 23 (CP).—A severe blow was struck at the slim hope held by Calgary Stampeders to win the Allan Cup when it was announced by hospital authorities today that Les Thirlwell will not play hockey again this season.

The left winger suffered a severely-cut left thigh as the Stampeders absorbed a 9-1 pasting at the hands of Kirkland Lake Blue Devils last night, their second straight defeat in the best-of-five-game series for the Canadian senior championship. The Blue Devils won the first game, 8-5.

Forty stitches were required to close the wound, caused by a skate when Thirlwell collided with his teammate, Tommy Dewar, in the first period. An artery was severed and heavy thigh muscles were badly lacerated. The young player is in a weakened condition from loss of blood.

Confident they would finish the series tomorrow night, several of the Blue Devils played their first golf game of the season today. The Stampeders, unwilling to be counted out, kept plugging at hockey and staged a one-hour skating and shooting drill.

NO EXPLAINING

"There's just no explaining what's happened to the team," said Marty Burke, disappointed coach of the Calgary squad. "No team could go as far as we have, beating the last two Allan Cup champions (Trail Smoke Eaters and Port Arthur Bear Cats) on the way to the finals and look as bad as we have against Kirkland Lake. There's just a chance the boys will snap out of this slump and make a series of it yet."

Around the club's hotel reception room is strung a message forty feet long and containing 2,600 names of Calgary supporters, received in Port Arthur the night the Stampeders downed the Bear Cats for the Western title. Gazing at the elongated good wishes, Manager Harry Walshaw thought "maybe if we received another one like that the boys would start to click."

Annual Meeting Of Cage League Tomorrow Night

The annual general meeting of the Victoria and District Basketball Association will be held at the Y.M.C.A. tomorrow evening at 7.45 o'clock. Reports on the activities of the 1939-40 season will be submitted, and officers named for the coming playing term.

Voting will be restricted to managers of teams or their appointed delegates, and written authority only will be recognized.

1940 GAMES FINALLY OFF

Finland Definitely Cancels Olympiad at Meeting of Organizing Committee

HELSINKI, April 23 (AP).—The 1940 Olympic Games were officially canceled today at a joint meeting of the organizing committee and the permanent Finnish Olympic committee.

The two committees decided the international crisis made it impossible to stage the Games this Summer. Finland, however, will petition the International Olympic committee for permission to arrange the Olympics immediately after the end of the war.

This decision had been expected for some time, though there was some hope the Games might be held after Russia and Finland signed their peace treaty.

The Games were the first to be canceled since Berlin had to give up the 1916 Olympic because of the first Great War. The 1940 Games originally were awarded to Tokio, but Japan forefited them because of her war with China. Finland agreed in July, 1938, to take them over.

Japan, at the same time, gave up the Winter Games. They were awarded to Garmisch-Partenkirchen, Germany, scene of the 1936 Winter Games, but Germany canceled them several months ago.

NEWSIES WIN CITY HONORS

Defeat Poodle Dog Cafe in Bowling Final—Porter Tops Averages

Colonist trundlers replaced the Poodle Dog Cafe as City Senior Tenpin League champions last night at the Arcade Alleys, when they defeated the cafemen by the odd game in the five-game play-offs for the honors.

Cliff Steele paced the morning newspaper crew to victory with the splendid score of 997 for the five games. In second place, with a total of 968, was Jimmie Ferguson, Poodle Dog Cafe pin-spiller.

Newsies took the low-scoring first game by a five-pin margin, 840 to 835, but the cafe squad climbed aboard the winning van in the second and third contests. The fourth fixture was perhaps the most keenly contested. Colonist had a fifty-pin lead in the sixth frame, but a flock of "splits" cut their advantage, and the winner was not decided until Ron Wilson, anchor man for the Poodle Dog Cafe, rolled his last frame. The final score was 881 to 876 in favor of The Colonist.

In the fifth and deciding game, the newly-crowned champions moved out in front early, and despite a game fight to get back in the driver's seat, cafemen could not match the pin-spilling of their opponents.

Poodle Dog Cafe sent 4,580 pins flying into the pits, while the Colonist knocked over 4,535 pins.

Scores:

THE DAILY COLONIST

W. Templeton	143	181	202	197	197—920
H. Pickup	165	133	141	171	184—792
C. Steele	169	200	234	162	212—997
A. Hawkins	185	222	206	189	156—958
C. Chislett	180	196	179	142	171—868
Totals	840	932	962	881	920—4535

POODLE DOG CAFE

J. Howell	171	247	202	140	164—924
A. Riddell	181	175	206	182	166—912
J. Ferrie	146	202	179	184	172—883
J. Ferguson	206	159	238	184	187—968
R. Wilson	157	222	155	186	192—912
Totals	835	1005	883	876	881—4580

TOPS AVERAGES

But the "big news" of the evening was the announcement that Art Porter, alley manager, topped the Senior City Tenpin League averages with a mark of 190 for eighty-four games. It is the first time for many seasons that Porter has finished in the leading spot. Ron Wilson, hard-working secretary, was right behind the leader. Johnny Quinn tied Wilson in the averages, but only rolled twenty-two games, sixty-five less than Wilson.

Individual scores follow:

	G.	Pins	Av.
A. Porter	84	15,940	190
R. Wilson	87	16,061	185
J. Quinn	22	4,059	185
A. Riddell	84	15,303	182
I. Malcolm	84	15,274	182
J. Howell	81	14,639	181
A. Hawkins	72	13,031	181
J. Ferguson	81	14,561	180
R. Elwood	87	15,532	179
C. Steele	78	13,808	177
C. Chislett	87	15,315	176
H. Moulton	84	14,805	176
H. Pickup	54	9,480	176
W. Templeton	78	13,686	175
A. Benn	72	12,587	175
H. Paulding	15	2,629	175
J. Leetham	78	13,481	173
C. Freer	87	14,928	172
J. Ferrie	87	14,820	170
F. Martin	78	13,269	170
C. Kerr	52	8,814	170
F. Young	39	6,620	170
R. Semple	33	5,567	169
J. Angus	84	14,117	168
T. Bowden	22	3,633	165

High single game, W. Templeton, 269.

High three games, C. Chislett, 653.

"What do people have candles on their birthday cakes for?"

"Oh, just to make light of their age."

Boxing Officials Turn Down Fight

NEW YORK, April 23 (CP). — The New York State Athletic Commission today refused to approve a welterweight championship fight between Champion Henry Armstrong and Eric Bood, lightweight titleholder of England. Promoter Mike Jacobs had planned to stage the fight outdoors in June.

The commission said Boon would have to prove himself against other opponents in United States before getting a shot at the title.

OSHAWA IN CLOSE WIN

Generals Defeat Kenora Thistles to Retain Canadian Hockey Title

By CHARLES EDWARDS
Canadian Press Staff Writer

WINNIPEG, April 23 (CP).—Oshawa Generals last night became the first club to win the Canadian junior hockey championship and the Memorial Cup two successive years when they defeated Kenora Thistles, Western champions, 4-2, to take the best-of-five national final three games to one.

Veterans of three consecutive Dominion junior title series, Generals staved off a gallant, desperate bid by the fighting Thistles. Oshawa won the first game last Tuesday, 1-0, took the second on Thursday, 4-1, but lost the third on Saturday, 4-3.

Last night their class overcame the greater aggressiveness of the Thistles, who came out of a Northwestern Ontario town to win the Western championship for the first time.

The first period of the bitter closing battle was scoreless. Kenora took the lead in the second, but held it for little more than a minute. After Generals went ahead early in the third, the battling Thistles all but broke their hearts trying for the equalizer, and were rewarded with less than ten minutes to go.

But a penalty cost them dear, and while Dick Milford sat in the box, Don Daniels, veteran of five years with Oshawa, fired what proved to be the winning goal. Roy Sawyer's solo break from a power play a minute later was just so much gravy.

Daniels shot two Oshawa goals, Bud Hellyer and Sawyer getting the others.

Eddie Dartnell and Milford were the Kenora marksmen. The game was clean, and only one penalty was called before the third period. Each team drew four penalties.

The crowd numbered less than 3,000 compared to the close to capacity crowds of 4,500 that saw the first three games. But the concluding battle was easily the best of the four, Thistles pitting their fighting hearts against a better coached, better balanced team.

CELTIC SCORES VICTORY

GLASGOW, April 23 (CP). — In Scottish Western Group soccer games played today, Celtic defeated Albion Rovers 3-1 at Celtic Park here and Morton blanked St. Mirren 3-0 at Paisley.

Will Play Nanaimo Eleven Saturday

—Photo by Staff Photographer.

UNDEFEATED in league play this season, St. Louis College, under fifteen footballers, pictured above, will oppose the Harewood Cubs, Nanaimo, Saturday, at Royal Athletic Park, in a sudden-death game for the Vancouver Island championship. The game will be the grand finale of a triple bill, and will get under way at 4:15 o'clock. Gorge Aces and Nanaimo North End Rangers clash at 1 o'clock in the curtain-raiser, with Maple Leafs and Nanaimo North Ends playing in the second attraction. All games are for Island championships. Those in the picture are: Back row, left to right, John Battle, Mickey Burke, Lauruer Le Blanc, Danny O'Connell, Brother C. A. O'Donnell (coach), Philip Molloy, Vincent Clarkson and Bill Raftery. Front row, left to right: Fred French, Murray Scotney, Henry Le Blanc, William O'Connell, Ronald Purcell, Reginald Clarkson and John Wilfert.

DOGS of TOMORROW need A·B·C today

Puppies thrive on ABC Dog Food. Develops straight sturdy bones, sound teeth, glossy coats. Contains organic parts of B. C. Salmon—richest in vitamins, iodine and iron. Sportsmen highly recommend ABC. Kennel owners feed it to raise champions.

75¢ Value! DOG DISH Only 35¢

A gift for your dog. Won't tip, won't break. Large and small size — 3 pastel shades (buff, light blue, light green). Send 35¢ and 6 1-lb. ABC Dog Food labels (or 12 ½-lb.) stating size and color desired.

ANGLO-BRITISH COLUMBIA PACKING CO
989 West Hastings Street Vancouver B.C.

BOTTLED IN SCOTLAND
Wm. Sanderson & Son Ltd. Leith

This advertisement is not published or displayed by the Liquor Control Board or by the Government of British Columbia.

The Only Washer In the World That Gives You All This!

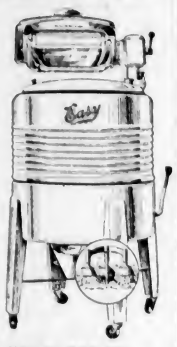

Just see this new EASY model . . . and you'll vote it the "tops" in streamlined beauty. Use it, and you'll agree that here is the safest, most thorough washer you've ever known. Speedy, triple-cup, action. Long-life mechanism. Lifetime guarantee. New EASY trigger-release super-safety wringer. The biggest value in all EASY history.

ONLY $104.50

OTHER EASY MODELS FROM $63.50

Get the Best . . . Get an EASY

YOUR OLD WASHER AS PART PAYMENT

Kent's, Limited
641 Yates Street Phone E 6013

W. & J. WILSON
Established 1862
Jaeger Woollens — Burberry Coats
Men's and Boys' Clothes
1217 GOVERNMENT STREET PHONE G 5013

This advertisement is not published or displayed by the Liquor Control Board or by the Government of British Columbia.

BRAKES
TESTING FREE
SPECIALIZED SERVICE
ALL TYPES OF BRAKES RELINING AND ADJUSTING
BOULTBEE
(VICTORIA), LTD. 1100 YATES ST

DON'T OPERATE For ENLARGED PROSTATE
Or Any Urinary Ills of Men
CONSULT US
Book on "Loss of Manhood and Other Ills of Men," with treatment for Enlarged Prostate WITHOUT OPERATION. Diagnosis Form, Testimonials and advice in plain envelope Free by mail. Our Specialty —Treatment by mail without personal interview.
ENGLISH HERBAL DISPENSARY, LTD.
1260 Davie Street, Vancouver, B.C.
Established in Vancouver 18 Years
Consultation by Appointment ONLY—Phone Trinity 3515

The "BAY'S" Anniversary Sale Starts THURSDAY

CHAPTER L

It was evidence of how far Mosely's star had declined that his men dared challenge him as Yeager and Judson had done. He knew it and was not just now in a position to show resentment. So he explained.

"I'm going to make him tell me where that paper is without laying a hand on him. After that we'll get it, then vamoose. There will be big pay in this for you boys."

"How can we spend it in the pen?" Yeager asked, with a sour grin.

"I want to see you Jud," Mosely said, and strode out of the room. Prentiss followed him.

Jim opened his eyes. Waves of pain and sickness ran over him. His gaze went round the room and he picked up understanding of what had occurred.

The gag had been removed from his mouth. Feebly he asked, still unbroken, "Where's . . . Mosely gone—to sell you out?"

Yeager slapped a hand on his thigh. "By thunder, Red, you take the cake!" "Don't you know you'd ought to be yelping for mercy?"

The eyes looking up at the bald-headed man were those of one who had been in hell, but there was no surrender in them.

"Mercy from wolves?" he said scornfully.

"You said it, fellow. That's what we are. A pack of wolves dragging down meat for Russ."

"Probably you'll swing for it—most of you," Silcott prophesied. "A good riddance of fools. There's not a lick of sense in any of you. Russ sure must laugh his head off when he's alone."

"Keep yore mouth shut," Judson snapped.

What Silcott said disturbed him. It might be too true. He did not like to listen to the derisive warnings of this indomitable man.

Prentiss had walked with Mosely to the head of the gulch where the Hat T boss had left his horse. On the way his employer outlined what he had in mind. The foreman asked questions until he understood the plot clearly. There were two parts to it, and he assigned to lead in the more dangerous one. Juan had been wounded by the soldiers and taken to the hospital. Jud was to find out where the Mexican vaquero had been put and to arrange it so that he would not talk.

"Why shove that off on me?" he grumbled. "I'll get the girl and you take care of Juan."

"Don't be a fool," Mosely snapped. "How could you get the girl? . . . You won't have any trouble. It's an adobe building— only one floor. You don't have to go inside the hospital at all. There will be a window to the room, won't there? Do your job from there."

"Yeah, and if they catch me before I make my getaway."

"They can't, if you are smart. All you have to do is fork your saddle and light out. Give the other boys their instructions before you go."

"They're to have him hog-tied and gagged before you get back. That the idea?"

"Yes," Mosely assented. "And all lights out. She isn't to know there is anybody in the house."

He swung to the saddle and rode down the arroyo, flatbacked and strong, a man arrogant and proud even with the prescience of defeat riding his shoulders. Events had moved too fast for him in the past few days. They had forced his hand, made him come out into the open. Now he had let his anger rule judgment. Bitterly he blamed himself for not having destroyed Silcott long ago. He would have to do it as soon as he got the letters. There could be no safety with the man alive. But in doing so he would put himself in the power of men he no longer trusted. Well, that was a bridge he would have to cross later.

When Mosely reached the Windom house, the lower part was dark, but there was a light in one of the upstairs bedrooms. More than once a shadow was flung on the blind, that of a woman crossing the room. He thought the chances were that it was the room of Anne Eliot and not that of her host and hostess.

He flung a small handful of gravel against the pane. After a moment somebody raised the blind and softly lifted the window. It was Anne.

"Who is it?" she asked in a low voice.

"Russell Mosely," he answered. "I must speak to you about something that is very important."

Her surprise did not express itself in her cool whiplash voice. "I know of nothing you can have to say to me important enough to need discussion at this time of night, sir."

"It has to do with your friend Silcott." "I fear some bandits have made him prisoner."

The shock of it held her silent for a moment. He pressed his advantage. "I think I know who they are and where he is. If you will go to the place with me I can perhaps buy his release."

Her thoughts raced. She said, "You hate him. Why would you buy his freedom?"

"Perhaps to show you that I am not as evil as you think; that I am not as evil as you think; that I might do my enemy a favor just this once," he responded.

She did not believe him. He was trying to trick her somehow, but for what purpose she could not see. The thought of kidnapping occurred to her, and she discarded it at once. Mosely was not fool enough to put himself outside the pale by anything so desperate. It would mean the end of him forever in New Mexico.

"I'll see Lieutenant Windom and ask what he thinks," she said, not knowing that the officer had been called from the house on urgent business.

"No," the Hat T man told her curtly. "That won't do. Windom would take soldiers. The outlaws would kill Silcott and escape while troops were approaching."

She was greatly troubled. It might be true that Jim Silcott had been taken prisoner. If so, of course it had been by Mosely's men. Perhaps he had come to make some kind of bargain with her. To win his case he had to get possession of and destroy the Gandara letters. Maybe he still thought she might have them or at least knew where they were. Perhaps he had come to trade Jim's life for the documents.

(To Be Continued)

TO DRAW PLANS FOR CITY HALL

Nanaimo Council to Examine Plan to Utilize Old Brewery Site

NANAIMO, April 23. — The Nanaimo City Council last night decided to employ an architect to draw up plans and submit estimate of costs for a new city hall on the property known as the old brewery site, which the council has an opportunity of buying for $1,200. The city owns the lot leading from Wallace Street to the brewery lot, on Dunsmuir Street, and the city engineer reported the two could be connected by a ramp. He recommended the site as the best in the city for a city hall, and stated the foundations of the present city hall are dangerous. The walls of the brewery building could be used for the new hall. It is expected that the cost of the building would exceed $10,000. A by-law will have to be submitted to the ratepayers if the council decides to go ahead with the plan.

The council made a grant of $100 tot the Nanaimo Industrial Council to assist the campaign for industrial developments in the city. It also voted $50 as membership fee to Nanaimo Board of Trade.

FIRE PROTECTION

A report of the waterworks committee recommending installation of a hydrant, at a cost of $120, at the intersection of Milstone Avenue and Third Street, to afford water for Brechin School in event of fire, was referred back to the committee, which will confer with the Brechin School Board on the establishment of its own fire-fighting apparatus, in the event of the hydrant being installed.

J. E. Beck wrote, on behalf of Vancouver clients asking for a lease on city property formerly known as the Pygmy Miniature Golf Course, where, he stated, it was proposed to build tennis courts and other outdoor equipment. The letter was referred to the parks and properties committee for report.

TEST PILOT KILLED

BERLIN, April 23 (AP).—Captain Alfred Henke, thirty-eight, who flew the North Atlantic four times and took part in the Condor trans-Atlantic flight from Berlin to New York in 1938, was killed yesterday while making a test flight.

FLYIN' JENNY — *Mercy Flight* — By Russell Keaton

MUTT AND JEFF — *Spell "Lyre" Two Ways* — By Bud Fisher

MARY WORTH'S FAMILY — By Dale Allen

MORTIMER AND CHARLIE — *Lost!* — By Edgar Bergen

—Copyright, 1936, by Edgar Bergen Interests, Inc., International & Pan-American Corporation. Reserved.

LIFE'S LIKE THAT — By Fred Neher

"I put another feather in your hat, Mom . . . that was the best apple pie you ever made."

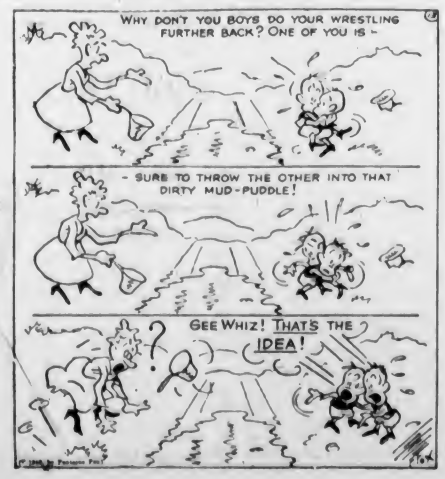

POPEYE

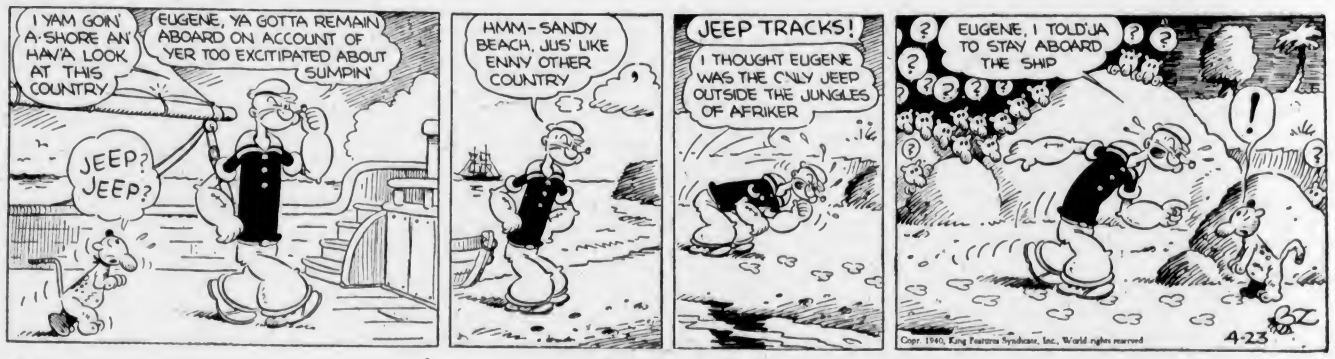

POP — *Uncredible* — By J. Millar Watt

BLONDIE — *Get Behind Me, Satan!* — By Chic Young

Business and Professional Directory, Want Ads

The Daily Colonist

RATES FOR CLASSIFIED OR WANT ADVERTISEMENTS

Two cents a word each insertion, twelve cents a word a week, with a minimum of ten words, cash with order. No advertisements accepted for less than twenty-five cents.

Death and Funeral Notices, $1.50 first insertion; $1.00 for each additional insertion. Marriages, Cards of Thanks and In Memoriam Notices, $1.50 per insertion.

Birth Notices, $1.00 per insertion.

Advertisers who desire may have replies addressed to a box at The Colonist and forwarded to their private address. A charge of ten cents is made for mailing replies. In this case add three words ("Box .... Colonist") to the count for the number of words.

Out-of-town readers of our advertisements ask advertisers to give address as well as phone numbers, as it is not always possible to communicate through the phone.

Any claim for rebate on account of error or omissions must be made within thirty days from the date of the same, otherwise claim will not be allowed.

The Colonist will not be responsible for more than one incorrect insertion of any advertisement ordered for more than one issue.

The Colonist service is available every day from 8 a.m. to 9 p.m., excepting Sunday. Just call E mpire 4114.

To insure insertion, Classified Ads should reach The Colonist before 9 p.m. on the day previous to publication.

Classified Ads for The Sunday Colonist will be accepted up to 9 p.m. on Saturdays.

CLASSIFICATIONS

Acreage for Rent 83
Acreage for Sale 82
Acreage Wanted 84
Agents Wanted 16
Autos for Hire 66
Automobiles 65
Births 1
Bicycles and Motorcycles 40K
Boats and Launches 67
Building Materials 40A
Business Directory 33
Business Opportunities 75
Cards of Thanks 4
Church Notices 9
Clothing, Furs, Shoes, Etc. 40B
Coming Events 10
Dancing 25
Deaths 2
Dressmaking 28
Educational 23
Farms for Rent 86
Farms for Sale 85
Farms Wanted 87
Flats and Apartments to Rent 53
Flats and Apartments Wanted 54
Flowers 7
For Sale—Miscellaneous 40
Furniture 40D
Fuel 40C
Funeral Directors 6
Furnished Houses to Rent 55A
Furnished Rooms to Rent 49A
Furnished Rooms Wanted 50A
Hairdressers and Beauty Specialists 21A
Hotels 46
Housekeeping Rooms to Rent 51
Housekeeping Rooms Wanted 52
Houses for Sale 78
In Memoriam 5
Listings Cancelled 77
Lost and Found 29
Machinery 64
Market Specials 35
Marriages 3
Miscellaneous 37
Money to Loan 31
Monumental Works 8
Music 24
Musical Instruments 40E
Nursery Stock, Plants, Etc. 40H
Nursing and Convalescent Homes 20
Offices, Stores, Halls to Rent 36
Personal 21
Professional Directory 34
Property for Sale 80
Property Wanted 81
Poultry and Livestock 42
Radio 40F
Room and Board 47
Room and Board Wanted 48
Situations Wanted—Female 18
Situations Wanted—Male 17
Summer Resorts 61
Swaps 41A
Teachers Wanted 15
Timber 74
To Exchange, Real Estate 76
To Rent—Miscellaneous 38
Stoves, Ranges, Furnaces 40L
Unfurnished Houses to Rent 55B
Unfurnished Rooms Wanted 50B
Wanted—Female Help 14
Wanted—Male Help 13
Wanted Miscellaneous 41
Wanted to Borrow 32
Wanted to Buy—Houses 79
Wanted to Rent—Houses Unfurnished 57B
Wanted to Rent—Miscellaneous 39
Wood 33

1 BIRTHS

COOPER—To Mr. and Mrs. Russell Cooper, at St. Joseph's Hospital, April 23, a son.

2 DEATHS

LOTHIAN—On Monday, April 22, at the family residence, 20 Bushby Street, William Lothian, aged eighty-three years. The late Mr. Lothian was born in Dunbar, Scotland, and had been a resident of this city for the last twenty-seven years and a resident for many years of Pipestone, Man. He is mourned by two sons, Thomas Norman, of Vancouver, B.C., and John G., in Pipestone, Manitoba, and one daughter, Miss Catherine M. Lothian at home; also a brother and sister in North Berwick, Scotland, and a brother in Melbourne, Australia, and one brother, Robert, in Renfurly, Alberta. His youngest son, Robert Inglis Lothian was killed in 1918 in the Great War.

The funeral will take place on Wednesday afternoon from McCall Bros.' Funeral Home at 2 o'clock. Rev. Hugh McLeod, pastor of First United Church, will conduct the service, after which interment will be made in the family plot in Royal Oak Burial Park. (Friends are requested to kindly omit flowers.)

DOWLING—At St. Joseph's Hospital on Monday, April 22, 1940, there passed away at the age of sixty-nine years, Charles Dowling, of 801 Penwell Street. Born at Cardiff, Wales, the late Mr. Dowling had been a resident of this city for the past thirty-five years. There remain to survive his passing, two sons, Victor and Stanley Dowling, of Kleena Kleene, B.C., two daughters, Mrs. R. Shepherd, of Victoria, and Mrs. R. J. Beech, of Seattle, Wash., and one brother, Jack Dowling, of Vancouver, B.C.

The remains are resting at the chapel of the Sands Mortuary Ltd., from where the funeral services will be announced later.

GRANT—There passed away Sunday, April 21, at the Royal Jubilee Hospital, Mrs. Margaret Grant, of 823 Penwell Street. Born at Elgin, Scotland, Mrs. Grant, who was seventy-four years of age, had resided in this city for the past twenty years. She is survived by one daughter, Mrs. M. G. Wilson, 846 Courtney Street, with whom Mrs. Grant had resided; also two sons, Alexander, in Montreal, and John R., at Buffalo; also twelve grandchildren and three great-grandchildren.

Funeral services will be conducted this afternoon (Wednesday) at 2 o'clock from the S. J. Curry & Son Funeral Home. Interment will take place in Colwood Burial Park.

NIP—There passed away in this city on Monday, April 22, 1940, at the age of eighty-seven years, Nip Poo Yen, a native of China and a resident of this city for the past three years, residing for more than fifty years in Vancouver before coming to Victoria.

Funeral services will be conducted on Wednesday, April 24, 1940, at 2 o'clock in the Sands Mortuary Chapel and interment will be in the Chinese Cemetery.

PARTRIDGE—Passed peacefully away on Tuesday afternoon in this city, Samuel Herbert Partridge, aged seventy-one years. Mourned by two sons, Frank H. and Arthur, both of this city. The late Mr. Partridge was a member of Prince Rupert Lodge, A.F. & A.M., of Winnipeg, Man.

Funeral services will be held in McCall Bros.' Funeral Home on Thursday morning at 10.30 o'clock. Cremation will follow in the Royal Oak Crematorium. (No flowers, by request.)

YOUSON—There passed away on Tuesday morning at the Royal Jubilee Hospital, Joseph Youson, aged sixty-five years, of 225 Henry Street, Victoria West. The late Mr. Youson was born in England and had been a resident of this city for the past thirty years. He is mourned by a daughter in Seattle, and a daughter in Vancouver, also four brothers, Frank, James and John, in Victoria, and Arthur, in England, and one sister, Mrs. Tooby, of Victoria.

The funeral will take place on Thursday afternoon from McCall Bros.' Funeral Home at 2 o'clock. Rev. Robert Connell will conduct the service, after which interment will be in the family plot in Colwood Burial Park.

KING—At Sumas, Washington, on April 21, 1940, William Henry King, aged sixty-two years, born in Victoria and had been a resident of Sumas for the past thirty years. Besides his wife he leaves four sisters, Misses S. A. King, M. E. King and C. D. King, and Mrs. W. P. Bassett, all of Victoria, two brothers, A. B. King, Victoria, and Walter King, Coquitlam, B.C.

Funeral from Hayward's B.C. Funeral Chapel this afternoon at 4 o'clock. Rev. Canon N. E. Smith officiating. Interment in the family plot in Ross Bay Cemetery.

6 FUNERAL DIRECTORS

THOMSON FUNERAL HOME
1625 Quadra Street
Complete Service at Reasonable Cost
Lady Attendant
Phone G 2612

HAYWARD B.C. FUNERAL CO., LTD.
Established 1867
734 Broughton Street, Victoria, B.C.
E mpire 3614 E mpire 4065 G arden 7679
Lady Assistant

McCALL BROS.
"The Floral Funeral Home"
Office and Chapel, Corner Johnson and Vancouver Streets
Phone G arden 2012

S. J. CURRY & SON
Funeral Directors
Corner Quadra and Broughton Streets
Phone G 5512

Distinctive Funeral Service in Our New Mortuary at Moderate Cost
Experienced Lady Attendant
SANDS MORTUARY, LTD.
Phones E 7511, G 3530 1803 Quadra St.

7 FLOWERS

BROWN'S VICTORIA NURSERIES, 618 View. Design work executed, lowest prices. We grow our flowers. G 6612, G 2521.

ANY FLORAL DESIGNS at lowest prices. Pollock Bros., 1315 Douglas St. G 5315.

10 COMING EVENTS

A.O.F. HALL, EVERY SATURDAY, OLD-time dancing to Haymakers' 6-piece band. Prizes, supper, 35c. "The most fun for your money!"

A.O.F., WEDNESDAYS, OLD-TIME dancing, Irvine's Orchestra, 9-12, prize fox trot! Supper, 35c.

CAMERON'S SOCIAL CLUB — MODERN dance, Friday, April 26, 9 to 1, A.O.F. Hall. Stan Cross orchestra, refreshments, 35c.

DANCE WEDNESDAY, MODERN, BUNNY Hall, 1305 Broad, 9 p.m., Charles Hunt's Orchestra. Admission 35c.

ESQUIMALT ATHLETIC, FRASER ST.—Military five hundred every Wednesday, 8.30, sixteen good prizes, four consolation, ten-bid, tombolas, refreshments. Admission 25c.

FREE—COLONIST SONG SHEETS. COLonist Advertising Department.

McMORRAN'S, CORDOVA BAY, OPENing their 22nd year of dancing, Saturday, April 20. Enough said. Stan Cross' orchestra, 35c.

McMORRAN'S SEASIDE PAVILION, Cordova Bay. Dancing Saturday nights. Stan Cross' Orchestra, 35c. Tombolas.

STEWART'S POPULAR OLD-TIME dance, Chamber of Commerce, Wednesdays, 8.30, refreshments; 25c.

13 WANTED—MALE HELP

JUNIOR STENOGRAPHER, TRANSPORtation business. Send name, address, age, qualifications, to Box 2122, Colonist.

WANTED—MALE TYPIST. MUST HAVE junior matriculation and be good at mathematics. Apply in own handwriting, giving age, references, experience and salary requirements. Reply to Box 2078, Colonist.

WANTED—BOY FOR DELIVERY AND general work in downtown store. State age and particulars to Box 2052, Colonist.

WANTED—MAN FOR DAIRY FARM. Must be good milker. Box 2095, Colonist.

WANTED BOY, ABOUT 16, TO HELP on milk delivery route. Phone Colquitz 111X.

WANTED—A LAD, 16 OR 17, ON A dairy farm. R. Wallis, Holland Ave.

YOUNG MAN TO TRAIN AS SALESMAN for high-class article. Excellent opportunity for one with ambition and willing to work hard. Give particulars of age and any social connections. Box 1974, Colonist.

YOUNG MAN FOR DAIRY. PHONE E 2601 or apply Blackstock, Gordon Head Road.

14 WANTED—FEMALE HELP

ASSISTANT FOR PROFESSIONAL OFfice, with knowledge of bookkeeping and typing; good memory essential. Box 2108, Colonist.

BY MAY 1—CAPABLE COOK-GENERAL, sleep in. References. G 5283.

GONZALES BAY, GIRL, 4.20 TO 7.20 p.m. Phone E 8106.

HOUSEKEEPER FOR MODERN FARM, Up-Island. State age and experience. Box 2100, Colonist.

SEVERAL LADIES WANTED TO HAVE special oil permanents. Advertising purpose only. Elizabeth Ann Salon, 1116 Broad Street, opposite Spencer's. G 3215.

STUDENTS WANTED—VICTORIA HAIRdressing School, Woolworth Building.

WANTED—SMART WOMEN TO SELL highly-successful line. Opportunity for advancement. Apply now. Mrs. Bromfield, Room 208, Dominion Hotel, 2 to 10 p.m.

WANTED—EXPERIENCED WOMAN TO help with small child and housework; sleep out. Box 1903, Colonist.

WANTED—COOK-HOUSEKEEPER, wages $25, two adults. Phone E 6547, mornings, or after 4 p.m.

WANTED—RELIABLE HOUSEKEEPER, good cook. Phone E 1760, between 10 a.m. and 1 p.m.

YOUNG TO MIDDLE-AGED HOUSEkeeper, light duties, small wage. Box 2101, Colonist.

YOUNG GIRL FOR GENERAL HOUSEwork, three adults; sleep in. Phone Colquitz 92W.

17 SITUATIONS WANTED—MALE

A. J. GREGG—HOUSE WINDOWS cleaned, outside 6c each. G 5023.

BULLDOZER FOR HIRE — LOTS cleared, leveled, and basements dug. Rates reasonable. E 3702.

CHAUFFEUR, 19 YEARS' EXPERIENCE, 26 years salesman, open for position. Box 2120, Colonist.

DICK TRIPP—Estimates Given. Painting, paperhanging, kalsomining, glazing. E 6700, G 2510. Not connected with Mellor Bros.

HANDYMAN, EXPERIENCED GARDENer, or driving. Box 2107, Colonist.

JAPANESE BOY WANTS GARDENING or odd jobs, by day or hour. E 4010.

17A PAINTERS AND DECORATORS

ALL Painting, Decorating. Only First-class work. Smythe & Clarke. E 2774.

A 1 PAPERING, $8, PAPER INCLUDED. Painting, kalsomining. Blackett. E 4545.

FREE—Painting Estimates, Interior, Exterior, plaster patching. Res. G 2238.

PAPERHANGING, $8 UP. KALSOMINing $4 up. Painting, roof and stucco spraying. Frank Clarkson. G 7638.

PAINTING, PAPERHANGING, DECORating. First-class work. Ireland & Sons. G 4890.

PAINTING, PAPERING AND KALSOMINing. Speedy and efficient. Work guaranteed. J. McPherson. Phone E 6039.

$6 ROOMS PAPERED, PAINTING AND kalsomining. Guaranteed. E 2661.

17C CARPENTERS AND CONTRACTORS

ALTERATIONS, REMODELING, REpairs, fencing. Reasonable charges. Phone Pewson, Colquitz 114.

ALTERATIONS, BUILDING, REPAIRS. Roofing a specialty. T. Thirkell. E 4825.

AIR Drilling, Rock Blasting, Asphalt, concrete or gravel driveways. E 1620.

CARPENTER WORK—BUILDINGS, ALterations, repairs, fencing. G 3602. Pollard.

IF YOU NEED CARPENTERS, PHONE G 1522, 10 a.m. to 12 noon, and 2 to 4 p.m. Local 1598.

LOW ESTIMATES—ALTERATIONS, REpairs. Experienced. Beechey. E 4270.

17D PLUMBING AND HEATING

PLUMBING REPAIRS AND ESTIMATES At Prices You Can Afford to Pay. RELIABLE PLUMBING CO.—G 1641.

17E GARDENERS

FISH POOLS, FENCING, ROCKERIES, drains, rock walls, lawns. G 2164.

GARDEN FIXED UP BY HOUR OR DAY; borders planted. E 8825.

GARDENS DUG AND WEEDED, LAWNS mown, etc. G 6487.

18 SITUATIONS WANTED—FEMALE

EMPLOYMENT BY WIDOW, RESPECTable middle-aged. What offers? Box 2180, Colonist.

18 SITUATIONS WANTED—FEMALE (Continued)

BELGIAN LADY, 36, SPEAKS ENGLISH and French, able to take full charge, wants permanent position. Good references. E 2461.

GIRL WANTS WORK, MONDAY, WEDnesday, Friday, 2 to 8 p.m.; Thursday, Saturday, 9 to 4. Box 2133, Colonist.

INTELLIGENT YOUNG LADY, SIXTEEN years, desires junior position, store or office, with chance of advancement. Part or full time. Excellent typist. Highest references. Box 2135, Colonist.

MIDDLE-AGED WOMAN DESIRES POSItion, housekeeper to elderly couple. G 6235.

RELIABLE WOMAN WANTS WORK, care children, invalid, 25c hour. G 1210.

SCOTCH MIDDLE-AGED WOMAN, housekeeper's position, for widower, or help in store or large apartment house. Trustworthy. Box 2126, Colonist.

WORK IN KITCHEN, BEDROOMS, serving-room of hotel, store, hospital, any institution; would help operate auto camp or rooming house, by respectable middle-aged widow. Go anywhere, immediately. Box 2125, Colonist.

WOMAN Wants Work—Washing, ironing, cleaning, 25c hr., car fare. E 5392 R. 1.

YOUNG LADY WANTS HOUSEWORK. E 3183.

21 PERSONAL

A SUGGESTION FOR MOTHER'S DAY—Attractively mounted photograph, 65 cents each. Campbell Studio, Kresge Block.

A PERMANENT WAVE, INDIVIDUALLY styled. Special prices on shampoo and finger wave. Bert Waude Salon, 718 Yates Street. Telephone E 4023.

A. MARSHALL — FURS REMODELED. Special prices. Tailoring. Head fitter Williams Co., England. 62, 629 Yates.

ENGLISH HAND LAUNDRY (MILADI)—Collars turned 15c, shirts 13c up; collars 2 for 10c. 715 Courtney St. E 6192.

ECZEMA, ITCH, PILES, PIMPLES—TRY George Lee's Chinese Remedy, 638 Cormorant St. All departmental drug stores.

FREE INFORMATION — FEMININE HYgiene. Local Society de Hygenique, 132 Eberts Street. E 0774 after 5 p.m.

FREE — COLONIST COOKBOOK AND Homemakers' Guide. Limited number. Circulation Department.

FREE—DAILY COLONIST SONGSHEETS now available. Apply Advertising Department.

FARM PLOUGHING, $4 PER ACRE. Garden ploughing, reasonable. Saanich Plowing Co., c/o G 1825.

GIRLS' MILITARY CAPE SETS WITH Glengarry or pillbox hats, navy and scarlet, $4.96 set. Fowler's, 734 Yates St.

GENERAL MICROSCOPY — BEGINNER would appreciate help and any assistance. Please write Box 1550, Colonist.

HAVE TRANSPORTATION FOR LADY to Moose Jaw, Thursday or Friday, this week. Call 509 Montreal Street.

HUNDREDS OF SATISFIED CUSTOmers eat Masters' Health Bread daily. Have you tried it? 1729 Cook Street.

HAVE A CLEAR COMPLEXION — FOR skin irritations, eczema, impetigo—Wightman's Skin Remedy, at all druggists.

HOSIERY EXPERTLY REPAIRED WHILE you wait. 317 Hibben-Bone Bldg.

LAST OPPORTUNITY TO LEARN THE art of candy making and chocolate dipping taught by Peggy Page, 1032 Cook Street.

PURE CARROT JUICE
ORGANIC FOOD, RICH IN VITAMINS, delivered to your home or office. Pint 15c, quart 25c. Green Garden Juices, 743 View Street. G 1032.

PURE JERSEY MILK, EARLY MORNING delivery and evening. G 4716.

SHOTBOLT'S ANTACID POWDER TO correct stomach discomfort, 50c. Shotbolt's Drug Store, 569 Johnson Street.

WE ADVISE A COMPLETE OVERHAUL for your vacuum cleaner every three years. The cost is small and it adds to the life of the machine.
Phone MURPHY ELECTRIC CO., LTD., G 1713, for Particulars.

SEMO
FOR DISEASES OF THE SKIN
Quick relief for Itching Tortures of Eczema, Psoriasis, Itch, Leg Sores, Athletic Feet, Head and Scalp Disorders or similar skin irritations. Try "SEMO" and get rid of all your skin troubles.
CALL FOR FREE TRIAL
SEMO MANUFACTURERS
217 Central Bldg., 620 View St. Tel. E 5724

MEN'S ENGLISH FLANNEL TROUSERS
Narrow Bottoms, $3.95 and $4.95 Pair
Excellent Value. Accurate Fit
PRITCHARD'S MEN'S WEAR
1227 Government Street

21A HAIRDRESSERS AND BEAUTY SPECIALISTS

A DUART PERMANENT, INDIVIDUALLY styled. Hollywood Beauty Salon, 617 Fort. E 0433.

ANNAB TAYLOR BEAUTY SALON, 1004 Broad Street. E 6015. We feature hairstyles "as neat as a pin."

BRING A FRIEND AND DIVIDE THE cost of a good permanent. Reductions on machineless permanents except Zotos, until the end of the month. La France Beauty Salon, 727 Yates. G 7443.

AT ELIZABETH ANN SALON LOVELY new permanents. "Special" prices. 1116 Broad Street. G 3215.

HARPER METHOD SCIENTIFIC beauty culture. 1207 Douglas Street. E 4926. 2548 Windsor Road. G 5034.

INTRODUCING OUR NEW 1940 PERmanents with Infinium Hollywood Beauty. Telephone E 0433. Salon 617 Fort Street.

MAISON TYRRELL, PERMANENT WAVE specialist, at David Spencer's, Ltd., fourth floor. E 4141.

NEW PERMANENTS! FINE HAIR a specialty! Bobette Beauty Salon, Room A, Campbell Building. G 8652.

PERMANENT REMOVAL OF SUPERFLUous hair. Most modern methods. Mrs. Pomeroy, 102 Woolworth Building. E 2525.

REVITALIZE YOUR HAIR WITH DUNbar's Herbal Treatment. Sussex Beauty Salon, 766 Broughton. E 5115.

REDUCING CREAM FOR HIPS, ARMS, legs and chins. La France Beauty Salon, 727 Yates Street.

THE LA FRANCE BEAUTY SALON NEVER burns, never pulls, never frizzes or damages your hair in any way. This large salon is at your disposal—with all beauty services. On the ground-floor, 727 Yates Street. G 7443.

THE NEW BOWKER BEAUTY SALON, now open at 2279 Bowker Avenue. Phone E 0724.

VICTORIA BEAUTY PARLORS. CALL E 8515 for a good permanent. All experienced operators. 1218 Broad Street.

WE ARE FEATURING THE NEW Vytone permanent wave method. Guaranteed to give satisfaction. Especially designed for white or very fine hair. Dorothy's Beauty Shop, 314 Central Bldg. E 9851.

IF YOUR NAILS ARE DRY AND BRITTLE
Let our new kind of treatment and manicure keep your nails flexible and lustrous.
AVALON BEAUTY SHOP
Phone E 0522 1104 Douglas St.
All Experienced Operators

23 EDUCATIONAL

EXPERT TUITION IN FRENCH, GERman, Italian. Moderate fees. Madam Vivenot, 1138 Oxford.

LADY WILL COACH IN FRENCH. E 2007.

LADY WILL COACH IN MATHEMATICS and Latin. Phone G 4568.

ROYAL BUSINESS COLLEGE, 1006 GOVernment. G 6018. E. W. Maunsell.

SPROTT-SHAW BUSINESS INSTITUTE—Courses: Stenography, secretarial, commercial, radiotelegraphy. G 4512.

ST. MARGARET'S BUSINESS SCHOOL—Junior House, St. Margaret's School. Miss W. G. Milligen, principal. E 2224.

STANDARD SCHOOL STENOGRAPHY, G 1824, E 0638. Miss G. Dickson, principal.

SPEECH TRAINING

MRS. WILFRID ORD, F.T.C.L., 1008 Cook Street. G 5525.

VOICE PRODUCTION

MRS. WILFRID ORD, F.T.C.L., SPEcializes with young voices. G 5525.

24 MUSIC

MANDOLINS, SPANISH AND HAWAIIAN guitars. Hours 2 to 6 daily. Saturday all day. Jenkins, 1018 Pandora.

DOUBLE SERVICE IN WANT ADS

You can telephone your answers as well as your classified advertisements to The Colonist. Readers are often interested in Want Advertisements that do not carry the names or addresses of advertisers, but a Colonist box number. For the accommodation of those readers who find it inconvenient to write an answer and to serve the advertiser better

We Will Take Replies to Box Numbers Over the Telephone

The Colonist service is available from 8 A.M. to 9 P.M., excepting Sundays. Phone E mpire 4114

25 DANCING

ALL BRANCHES — DOROTHY COX. Ballroom class Saturday. E 7638.

MR. and Mrs. Geo. Rosaly, Victoria's leading ballroom instructors. E 4654.

29 LOST AND FOUND

FOUND — COW, STRAYED ONTO SIX Mile House land. Owner can have same by paying for this ad.

FOUND — PAIR READING GLASSES, business district. Phone G 6324.

GIRL'S BLUE SUIT COAT. RETURN to Pick & Pack Groceteria, 709 Pandora Avenue.

LOST—LADY'S GREY SQUIRREL NECK fur, Friday afternoon, between Douglas and Government Streets. Finder please phone G 3249.

LOST—WHITE CAIRN DOG WITH TATtoo on ears. 595 Foul Bay Road. E 7967. Reward.

LOST RONSON CIGARETTE CASE AND lighter. Reward. Sims, Room 1, 777 Fort Street.

LOST—APRIL 16, AMETHYST AND pearl ring. Reward. Box 2137, Colonist.

LOST—CANVAS, ON ISLAND HIGHWAY, between city and Colwood. Reward. Phone E 7375.

LEFT SATURDAY, AT LACROSSE BOX, Beacon Hill, green zipper sweater. Reward. E 0157.

PERSON FINDING LARGE BLACK WALlet, lost on Sunday, with identification of P. H. Harris, please return to same E. H. Harris, Fort Street. Substantial reward.

REWARD FOR RETURN OF WALLET. Property of Russell Hicks. E 6541.

31 MONEY TO LOAN

A MORTGAGE LOAN CAN BE ARranged by us in any amount. Low interest rates; quick decisions; repayments to suit. Large sums available for apartment and downtown business properties. 5 per cent National Housing Act loans. P. R. Brown & Sons, Ltd., 1112 Broad Street. Phone G 7171.

ANY REQUEST FOR A MORTGAGE appreciated. See H. C. Holmes, Pemberton & Son, Ltd., 625 Fort St. G 8124.

MONEY TO LOAN AT LOWEST RATES on first mortgages. Monthly repayment plan if desired. See T. B. Monk, J. H. Whittome & Co., Ltd., 118 Pemberton Building. E 9212.

AN INVITATION
TO KNOW EXACTLY WHAT IT WOULD cost monthly to finance building your own home through the National Housing Act 5 per cent plan. Moderate monthly payments. Your inquiries welcomed.
GILLESPIE, HART & CO., LTD.
Established Over a Quarter of a Century
611 Fort Street G arden 1181

WE HAVE A LIMITED AMOUNT of money available for First Mortgages at 5½%.
WISE & CO., LTD.
Telephone E 7641 109 Pemberton Bldg.

33 BUSINESS DIRECTORY

CLEANING

AUTOMOBILE Upholstery, Chesterfield Suites and Rugs Cleaned, Disinfected. E. HILL
727 View Street Phone G 4422

FLOOR SURFACING

V. I. HARDWOOD FLOOR CO., 707 Johnson. Free estimates. G 7214.

LAWN MOWERS

A SHARP LAWN MOWER MAKES grass cutting easier. Complete job, $1.25, called for and delivered. Peden Bros., Ltd., 1410 Douglas. G 5911.

A. J. WORTH, 715 PANDORA AVENUE. E 7051, sharpen, collect and deliver, $1.25.

A. E. PRICE, 1107 Langley. Lawn Mowers sharpened, collected, del. $1.25. G 8221.

LAWN MOWERS SHARPENED, CALLED for and delivered, $1.25. Bob Peden, Ltd., 646 Johnson Street. E 2815.

MOWERS SHARPENED BY EXPERTS—Elves Bros.' Lawnmower Shop. E 0662.

LITHOGRAPHY

LITHOGRAPHY
Commercial Work of All Classes, Cheques, Bonds, Debentures, etc. Labels of Every Description. Photo-Litho Map Work.
THE COLONIST
Commercial Departments
1211 Broad Street

UPHOLSTERING

MAKERS OF BETTER CHESTERFIELD sets for less. Repairing and recovering. Choice of materials. Work guaranteed. Victoria Upholstery Co., 1625 Douglas. G 7934.

MECHANICAL INVENTIONS

MECHANICAL INVENTIONS DEVELoped. Models and experiments. Secrecy observed. Box 508, Colonist.

REFRIGERATION SERVICE

REFRIGERATION SERVICE, COMMERcial, domestic. Art Caulk, 808 Fort St. G 3113. All work guaranteed.

WINDOW GLASS

WINDOW GLASS REPLACED AT shortest notice. Auto glass replaced while you wait. Mellor Bros., Ltd., 819 Broughton Street. Phone G 5021.

WOOD AND COAL

ALL BARGAINS—SPLIT WOOD READY for range. Also heavy bark slabwood, mixed with inside blocks, best quality, from tie mills, never in water, ready to burn, no short lengths, 100 per cent fir, goes twice as far as millwood, cheaper than salt water wood, 12 in., for furnace, fireplace and range. Reg. $2.25 cd., now $2.85 cd., $4.25 1½ cds., $6.25 3-cd. lot. Salt water wood not handled by us. Sawdust $3.00 unit, $4.00 60 sks. Dryland. Only headsaw, dry, screened, clean, coarse fir. Hillcrest Mayo Bros. G 2015.

A SPECIAL! HALF PRICE—500 CORDS dry inside fir blocks, mixed with heavy bark slab, 12-inch, ready to burn. All fir, no cedar or hemlock. Beats cordwood. From Cameron Bros. Timber Co., the one and only mill on the Island where wood does not go in water; 24 miles from Victoria, on the C.N.R. Now only $2.50, 2 cords, $4.50 bone-dry, $5, inside block, $4, C.O.D. Order now and see.
SOOKE DRY WOOD CO.
E 6625 420 Burnside Road Night E 4280

ABSOLUTELY THE BEST WOOD IN town, from our mill 25 miles up the Malahat. Never in water, nice and clean, lots of bark, easy to split. All 12-inch. Suitable for kitchen, furnace, fireplace or heater; ready to burn. This is the cheapest wood in the long run, as it is all Douglas fir, with no cedar or hemlock end, hence, gives more heat and lasts longer. Reg. $3.50, now $2.75 cord, 2 cords, delivered separately, $5.00. For a short time only. Buy your Winter wood now. O.K. FUEL CO. G 2452.

ALL COOPERAGE WOOD & FUEL CO., Ltd. Bone-dry stovewood, $2 ½ cd.; kindling, $1.50 ½ cd.; inside blocks, $2.75 cd.; slabwood, $2.50 cd. G 2241.

33 BUSINESS DIRECTORY (Continued)

A NEW TIE MILL OPENED ON MALAhat. Only mill where wood does not touch the water. Ready to burn, all 12-inch, no shorts and all Douglas fir. Good and clean, easy to split, bark and blocks. A full cord. We deliver two full separate cords, not two cords in one load. Reg. $3.75. Now 1 cord $2.75, 2 cords $5.00. Three-week sale.
NATIONAL FUEL CO.—G 5215
Order Now and See

A BARGAIN — UP-ISLAND 12-IN. DRY block mixed slab, guaranteed A 1 fir, $2.50 cd., 2 cds. $4.50. Inside fir block $4 cd., 3 cds. $11.50. C.O.D. Full measure. Prices for short time only. All logs cut last Fall. Wood ready to burn now. Buy now—save money. OLD JOHN WOOD CO. E 2743.

ABSOLUTELY BONE-DRY STOVEWOOD, $2 half cd. Kindling, $1.50 half cd. Cooperage wood, $2.75 cd. Slabwood, $2.50, ready to burn. E 5022.

ALL NO. 1 FIR MILLWOOD, 1 CD. $2.25, 3 cds. $6.50; dry slabs, $5.00. E 6642.

A 1 BARK, BEST IN TOWN, $6 PER cord. E 1441.

ALL SCREENED DRY FIR SAWDUST—Bulk, unit, $2.50, 60 sks., $3.50. E 5910.

BONE-DRY MALAHAT FIR SLABWOOD, with inside blocks, $4.00 cord. Bone-dry inside fir blocks, $5.00 cord. No. 1 fir millwood, $2.25 per cord. Inside fir blocks, $4.00 cord. Shawnigan Douglas Fir Wood Co. Phone E 2914.

DRY INSIDE FIR, CLEAN, NO RUBbish, $1.75 ½ cd. Try now. E 6552.

HALF PRICE—EASIEST-SPLITTING dryland wood from Up-Island tie mill. Never in water, ready to burn, no short lengths, 100 per cent Douglas fir. Goes TWICE AS FAR as ordinary wood, 12-inch, for furnace, fireplace or cook range. Salt water wood not handled by us, neither do we pick best wood out, nor short measure just to sell it cheap. Reg. $3.50 cd., now 2 cds. (not 1½ cds.), $5, 1 cd., $2.75.
DOMINION FUEL CO. E 4734.

MALAHAT BULK SAWDUST, $2.50, sacked $4.50 60 sacks. J. E. Painter & Sons, 617 Cormorant Street. G 2541.

NO. 1 FIR MILLWOOD, $2.25 CD., IN 2-cd. lots. Inside fir, $4.00 cd. Screened fir sawdust, $3.25 unit. Manning & Shaw Fuels, 745 View Street. E 0624.

SAWDUST, $3 Unit; $4.60 Sacks; Dryland, headsaw, dry screened, clear, coarse fir. No salt water. Hillcrest Fuel. G 3015.

SCREENED FIR SAWDUST, $2.50 UNIT; $2.50, 60 sacks. Day, night. E 2924.

SPECIAL — ONE WEEK ONLY, 12-INCH cedar. Reg. $2. Now $1.50 cord. E 4734.

$1.65 HALF CD. DRYLAND FIR, $1.75 half cd. dry kindling, cedar. Moving, hauling. Shepherd. E 6336.

$2.75 BULK, SACKS $2.75. UP-ISLAND tie mill sawdust. All screened, clean, coarse fir. McCloskey Fuel. G 4415.

$2.50 CD. BEST QUALITY ALL-FIR millwood; 2 cds. $4.75. E 6124.

$3.50—UP-ISLAND SLAB 12-in. RODgers' Wood Co. Aloha St. G 2214.

34 PROFESSIONAL DIRECTORY

MASSAGE

CABINET STEAM BATHS, MASSAGE. Miss Van Becker, 920 McClure. E 7835.

MRS. BARKER, MASSEUSE, VAPOR baths, chiropodist, 225 Howe. G 1661.

OSTEOPATHIC PHYSICIANS

DR. VERNON S. TAYLOR, REGIStered and licensed, 406-7-8 Belmont Building. Phone E mpire 7622.

PATENT ATTORNEYS

ERNEST E. CARVER, F.P.I.C.
Registered Canada and U.S.
Patents and Trade Marks in All Countries
789 W. Pender, Vancouver. Phone Sey. 1252

FETHERSTONHAUGH & CO.
Patents and Trade Marks
Offices Throughout Canada and U.S.
789 W. Pender, Vancouver. Phone Sey. 3766

MARKS & CLERK, OF LONDON, ENG., Ottawa, Washington, etc. Patents and trademarks in all countries. 901-905 Bank of Toronto Building, Douglas Street, Victoria.

PHYSIOTHERAPY

H. H. LIVSEY—Registered and Licensed, 212-6 Pemberton Building. G 8643.

36 OFFICES, STORES, HALLS TO RENT

STORE OR OFFICE, CENTRAL LOCAtion, heated, rent $20 per month. Also garage, 814 Fort Street, $15 per month. Alfred Carmichael & Co., Ltd., 1216 Broad Street, Real Estate.

37 MISCELLANEOUS

SAWS, ALL KINDS, FILED, SET, gummed, etc. Phone W. Emery, 1567 Gladstone Avenue.

39 WANTED TO RENT—MISCELLANEOUS

OFFICE SPACE, GROUND FLOOR, WITH window, central. Box 611, Colonist.

40 FOR SALE—MISCELLANEOUS

40A BUILDING MATERIALS

ANYTHING IN CONCRETE MIXER FOR hire. Trucking. W. Trace. E 7473.

CANADIAN WESTERN WOODWORKERS—Sashes, doors, general millwork. G 4012.

ISLAND BUILDING SUPPLY COMPANY—Everything in builders' supplies. E 6212. 518 Fort, corner Langley.

SIDNEY SPEEDY SERVICE—FENCING materials of all kinds in stock. We will gladly give you an estimate on the type of fence you want to build. Phone us or call SIDNEY LUMBER, 2116 Government Street. G 2515.

SHINGLES (XXXXX), NO. 2, BARGAIN prices. Dalziel Box Company. G 1422.

THE MOORE-WHITTINGTON LUMBER COMPANY, LIMITED
Established 1893
LARGE STOCK — RIGHT PRICES
Lumber, Millwork, Gyproc, Masonite, Insulex, Gypsum Wool, Shingles, Etc.

40D FURNITURE

A SIMMONS BED, CHESTERFIELD AND two chairs, $65. Another three-piece suite, $59. Spic-Span vacuum, $4.50. J. M. Willows, "Better-Class Used Furniture," 705 Johnson Street. Phone G 4424.

A BEAUTIFUL NINE-PIECE WALNUT dining suite, $175. Bell piano, $70. Hilland Bros., 751 Fort Street. E 0913.

BARGAINS IN CLEAN CARPETS AND rugs, all sizes and prices. Carpetorium, 1025 Cook (at Fort). E 2861.

CHESTERFIELDS, NEW TERMS DIRECT from the warehouse. You save the overhead expense. Can be seen at Heaney Storage Company.

QUALITY USED FURNITURE SOLD to satisfy. Geo. C. Plowman, 824 Fort Street.

WILSON'S ECONOMY FURNITURE Store. Sawdust and oil-burner ranges, complete, $19.50, terms. 646 Cormorant. G 5915.

WILSON'S ECONOMY FURNITURE Store — Vanity dresser and bench, $14.50; wardrobe, $9.50. Terms. 646 Cormorant. G 5915.

1 PAIR PLEATED-BACK TWIN beds. Enamelled bedroom suite, $20. Chesterfield suite. Furniture of any kind made to order.
Polishing, Upholstering and Repairing
1217 Broad St. REID'S E 6952

LINOLEUMS, Square yard	33c to 79c
BED CHESTERFIELD, new	$29.50
NEW WARDROBE	$12.50
THREE-PIECE CHESTERFIELD	$49.50

FRANK S. 860 YATES—E 2444

WE SELL TO SATISFY
Quality Used Furniture Only
GEO. C. PLOWMAN
824 Fort Street

WANTED — USED FURNITURE AND RANGES. WE PAY BETTER PRICES.
HUB FURNITURE COMPANY
712 Johnson Street Phone G 6425

40E MUSICAL INSTRUMENTS

E FLAT SAXOPHONE, WITH CASE, $50. Hickling's Music Store, 709 Johnson.

EXPERT PIANO TUNING, REPAIRS. Estimates free. Willis Pianos, Ltd. G 2812.

FIRST $45 TAKES BEAUTIFUL GOLDplated tenor banjo. Cost $400. E 2006.

HEINTZMAN PLAYER PIANO, LIKE new, with fine collection records. Phone owner, E 8025.

40 FOR SALE—MISCELLANEOUS (Continued)

PAUL WIDHALM VIOLA AND CASE. A bargain at this low price, special, $35. Terms.
FLETCHER BROS. (VICTORIA), LTD.
1130 Douglas Street G arden 7148

SPECIAL SALE OF CORNETS. SEE P. E. George & Son, 717 Pandora.

SPECIAL SALE GUITARS — PRE-WAR prices. Music Department, Spencer's.

40F RADIO

EXPERT RADIO REPAIRS. SETS INspected and tubes tested free. G 5918.

RADIOS FOR HIRE, WEEK OR MONTH. Radios repaired, tubes tested free. Radios at give-away prices. Aeronson's, 1328 Government. G 4722.

40G OFFICE AND STORE EQUIPMENT

GESTETNER DUPLICATOR, OAK OFfice furniture, typewriter, first-class condition. Box 2050, Colonist.

40H NURSERY STOCK, PLANTS, ETC.

STRAWBERRY PLANTS—BRITISH SOVereign, 60c hundred; $5 thousand. Wilson, Tyndall Avenue, Gordon Head. Phone Albion 5X.

SPRING PLANTING—ORDER NOW
Fruit Trees, Roses, Shrubs, Etc.
LAYRITZ NURSERIES
772 Fort Street Phone G 2733

40K BICYCLES AND MOTORCYCLES

BRIGHT SPRING DAYS MEAN SPLENdid riding. Have your bicycle overhauled, put in A 1 condition. Overhaul charges range from $2.00. We call and deliver. E. H. Harris & Co., Ltd., 738 Fort Street. G 7624.

BICYCLES, NEW AND RECONDITIONED, terms arranged, expert repairs by competent mechanics. Peden Bros., Ltd., 1410 Douglas. G arden 5911.

BICYCLE SALE—20 BICYCLES, $14.50 to $16.75. Balloon-tire bicycles, $34.50, with wides. Expert bicycle repairs, moderate prices. Aaronson's, 1326 Gov't St.

CYCLING IS VERY POPULAR—YOUNG people by the hundreds are getting around on bicycles. Workmen and business men find them convenient. No parking problem or licences. New or used machines, on terms. Robinson's, 1220 Broad Street, opposite Colonist. Phone E 6212.

CASH FOR OLD BICYCLES OR PARTS. Call anywhere. G 4722.

SEE OUR REBUILT BICYCLES. LOOK like new and guaranteed like new. Expert repairs a specialty. Bob Peden, Ltd., 646 Johnson Street, next door to St. James Hotel. Phone E 2815.

40L STOVES AND RANGES

A MAJOR SAWDUST BURNER, SOLD and installed with our help, has a money-back guarantee. We have yet to meet the first person who is not satisfied. Phone E 4101. Alert Service Transfer Co.

A BEACON RANGE MADE BY FAWcett. White porcelain and nickel trim. Guaranteed baker. $24.50. Phone E 2212. Coast Hardware, 1416 Douglas.

ATLAS SAWDUST BURNER, INSTALLED to burn wood or sawdust without alteration. Atlas Stove Store, 848 Yates. E 0035.

FAWCETT LANGLEY, GOOD SHAPE, $28.50. Kumfort burners, $22.50 installed. Victoria Stove Works, 745 View. E 0642.

FINDLAY RANGE, STEEL TOP, COPper coil, enamel back, $29.50. Carter's Stove Store, 822 Fort Street. E 3511.

GURNEY CABINET GAS RANGE. FULL ivory enamel finish, four burners, baking oven and broiler and warming oven, fitted with oven heat controls. In new condition. Best cash offer. E 2458.

MIRACLE SAWDUST BURNER—MORE heat, less fuel. Peden's Stove Store. E 1451. 723 Johnson Street.

NEW McCLARY ALL-CAST "WELCOME" furnace. Capacity 12,000 cu. ft., $65, easy terms. Thacker & Sons, Ltd., 755 Broughton Street, Victoria, B.C. G 6211.

NEW AND USED RANGES, OIL Burners. Mann's, 740 Fort. E 2122.

RANGE CASTINGS STOCKED FOR most makes. B.C. Hardware, 718 Fort Street.

USED RANGES, WOOD, COAL, GAS, electricity and oil. C. J. McDowell, 1000 Douglas Street.

CLARE JEWELL
WOOD AND COAL RANGES
PRICED FROM $58.85
Complete With Waterfront — Easy Terms
Trade-Ins Accepted
McLENNAN, McFEELY & PRIOR, LTD.
1400 Government Street Phone G 1111

40X MISCELLANEOUS

ABC AND THOR WASHERS. A FEW 1939 models at bargain prices. On easy terms. C. J. McDowell, 1205 Douglas Street, Scollard Building.

AWNINGS ADD EXTRA COMFORT TO your home. Estimates free. P. Jeune & Bro., Ltd., 570 Johnson Street. G 4632.

A SNAP—GAS MODEL AIRPLANE WITH motor. Box 1551, Colonist.

A DOUBLE LOAD OF CINDERS, $3. MAnure. Soil, gravel, rock delivered. G 5584.

BEDS, STREAMLINE SPRINGS, ALL sizes. Mattress renovating (not blown). Capitol Mattress Factory, 720 Fisgard. E 0533.

BEATTY ELECTRIC WASHERS, $79.50 and up. 1609 Douglas Street. Phone G 7511.

COMBINATION ELECTRIC AND treadle sewing machine, a snap. Taylor & Co., 828 Fort.

CINDERS, double load $3. Fresh manure, $4. Old manure, rock, soil. G 3486.

EARWIG BAIT, MADE TO GOVERNment formula, 2 lbs. 25c. The Staneland Co., Ltd., 840 Fort Street. G 1914.

ELECTRIC WASHERS (2 DEMONSTRAtors), reduced prices. Taylor & Co., 828 Fort.

EXCLUSIVE — BEATTY STAINLESS steel washers. 1609 Douglas Street. Phone G 7511.

ELECTRIC SEWING MACHINES FOR rent. Taylor & Co., 828 Fort. G 3021.

GRADE "A" MILK, DELIVERED, FRESH daily. E 0318.

GOERTZ DAGOR LENS FOR SALE. Gibson Studio, 770 Fort Street.

HOSPITAL BED, FOLDING WHEEL chairs, for rent. 2514 Douglas. E 2743.

MANURE, ROCK, BLACK SOIL, ANY quantity. Brey's Transfer, Ltd. Phone G 7623.

PLUMBING, NEW AND USED PLUMBing, baths, toilets, sinks, lavatories, pipe and fittings, etc. Capital Iron & Metals, Ltd., 1824-32 Store Street. G 2434.

ROLLS RAZORS, $2.75; 28-IN. SUITcases, $1.50; 8-power prismatic glasses, $17.50; Field glasses, $6.75; Rifle, 22 calibre, $3.75; Mud guards, 20c; Pedals, 49c; Dunlop tires, $1.10; Inner tubes, 60c; Boy's bicycle, $12.50; Radio tubes, 75c; Spectacles, to suit any sight, $2.75. Aaronson's Cut-Rate Store, 1328 Gov't St.

REMINGTON PORTABLE TYPEwriters, $36.50, terms, $3.00 per month. Ask for demonstration. Remington Rand, Ltd., 921 Gordon Street. G 6013.

READY-MIXED PAINT, SPECIAL $2.50 per gallon. Harte-Andrews Paints, Ltd., 711 View Street. G 4713.

ROTTED WEEDLESS, ODORLESS MAnure, 25c bag. Sutton's, columbine. 15c. G 3765.

SALE OF USED SINGER SEWING MAchines. All guaranteed in perfect shape. Singer Sewing Machine Co., 728 Yates Street.

UNDERWOOD PORTABLE TYPEwriter, $30. Singer sewing machine, $10. G 2724.

WEE McGREGOR DRAGSAW, GOOD running condition. Stacey's Boathouse, Malahat. Telephone long distance.

WEEK-END SPECIAL—100 GRADE "A" roast chickens, 90c each. Dale's, Fort Street.

32-PIECE ENGLISH DINNER SETS ON sale at $6.65. Macdonald Electric, Douglas at View. Phone E 1171.

2-HOLE ELECTRIC FRIGIDAIRE FOR store, cheap for cash. Palace News, 920 Government.

50c Room, up—Floors waxed, polished. Elec. ma. Best materials. Greer. G 5023.

LOOSELEAF SUPPLIES

Ledger Sheets, Binders and Files Carried in Stock
Special Ruled Forms of Every Kind Made to Order—Also Blank Books and Special-Size Binders
THE COLONIST
Commercial Departments
1211 Broad Street

41 WANTED—MISCELLANEOUS

A 1 PRICES FOR TOOLS, SINKS, pipe, stoves. 561 Johnson. G 5192.

41 WANTED—MISCELLANEOUS (Continued)

A REPUTATION FOR PAYING HIGHEST prices for rags, bottles, tools, stoves, furniture, or anything you wish to dispose of. We call anywhere any time. G 4752.

BOOKS BOUGHT FOR CASH. ALL kinds, any quantity. Hunter's, 1118 Government.

CASH FOR TABLE MODEL RADIOS. Call anywhere. G 4722.

DIGGON'S PAY CASH FOR BOOKS!

IF YOU WISH TO DISPOSE OF YOUR furniture, etc., antique or modern, consult us. We either buy outright or sell for you. Fred Smith & Co., Auctioneers. G 4913.

WANTED — RAGS, BOTTLES, FURNIture, old copper, brass, lead, tools, stoves, and will buy most anything useful. Phone E 0243 or E 0350. We call.

WANTED — MEN'S USED CLOTHING. Best prices paid for men's used clothing. Phone E 5611.

WANTED—SEVEN-FOOT CEDAR POSTS. Phone G 1856.

41A SWAPS

TENOR BANJO, WILL EXCHANGE FOR English bicycle. 1257 Pandora.

42 POULTRY AND LIVESTOCK

42A POULTRY AND SUPPLIES

GOOD R.I.R. HATCHING EGGS AND day-old chicks. Jones. G 6757.

NON-FERTILE EGGS FOR PRESERVing, guaranteed. Phone G 1244.

R.O.P.-SIRED CHICKS, APRIL 26. Douglas Hatchery, A. E. Nix, 2500 Douglas. E 2576.

42B HORSES

CARLOAD ALBERTA HORSES — ALL sizes, April 8. 2008 Douglas Street.

42F DOGS

LOVEBIRDS—MASKED, NYASSALAND, black-cheek, fishers, fine color and condition. Pet Shop, 1412 Douglas. G 5721.

42X MISCELLANEOUS

A FEW TONS HAY AND STRAW, cheap. George Polson, Keating 9R.

GOOD HAY—TIMOTHY OR MIXED, $16 per ton, straw, $10 delivered. Phone 74X Keating. W. D. Michell.

MILK COOLER IN FIRST-CLASS CONdition. E 3365. 3361 Oak St.

PUREBRED SIX-WEEKS-OLD YORKshire pigs, females and boars, registered, $10 each. Purebred Ayrshire bull, six months old, $50. Purebred Suffolk ram, registered, $25. Two purebred Suffolk rams, $20 each. Purebred Cheviot ram, $25. Grade Shropshire ram, $15. Would accept purebred Suffolk ewes or ram in trade for above rams. Scott & Peden, Ltd.

SENSATIONAL LOW PRICES ON NEW Cream Separators, fully guaranteed. Buy now before prices advance. Hand operated from $24.50 up. Electrically operated from $86.50 up. Write local agents at P.O. Box 211, Victoria.

WANTED—MILK ROUTE. ALSO EIGHT gallon cans. Pinder Bros., R.R. 4.

WANTED—PASTURAGE FOR A FEW head of stock. 3361 Oak St. E 3365.

47 ROOM AND BOARD

A GUEST WILL FIND ALL HOME COMforts, sunny large rooms, fireplaces, excellent cuisine, close in. "Rockhurst," corner Rockland and Cook. G 6352.

ABERDEEN, 641 McCLURE—H.-C. Water in rooms. Excellent board. G 0111.

COMFORTABLE ROOM, GOOD BOARD, rates for two sharing. E 7663.

ESQUIMALT, WITH OR WITHOUT board, excellent accommodation in large well-furnished private house. Reasonable terms to officers' families. References given. E 6901.

GORDON HEAD, NEAR BUS LINE, board and room, elderly gentleman; quiet, comfortable home. Terms very moderate. Box 2082, Colonist.

GOOD HOME OFFERED FOR FEW MEN, good table, good car service, four blocks V.M.D. 640 Hillside.

ONE LARGE, FRONT, DOUBLE ROOM, central. 728 Courtney. E 4920.

ROOM AND BOARD, PRIVATE HOME, near Beacon Hill Park. Phone G 3467.

ROOM AND BOARD, NEAR OAK BAY Junction. Large sunny rooms. G 5604.

ROOM AND BOARD, CLOSE TO BUS and car service. Phone G 2716.

1418 HARRISON, OFF YATES AND Fort. Home cooking. E 9772.

48 ROOM AND BOARD WANTED

ROOM AND BOARD FOR THREE GENtlemen. Must be close in and quiet. Box 2157, Colonist.

49 ROOMS TO RENT

OXFORD HOUSE, 749½ Fort—Housekeeping rms., h.-c. water, $2.50 wk. G 5198.

49A FURNISHED

AT Roselawn, 1218 Fort—Bright comfortable rooms, all found $2 up. E 1604.

CECIL Hotel, 1222 Blanshard St. Room, with or without bath. Reasonable rates.

FAIRFIELD HOTEL, OPPOSITE CITY Hall — Comfortable furnished rooms, special weekly rates. Scruton & Nunn, Proprietors.

NICELY-FURNISHED BEDROOM IN private home, close in. E 0238.

RITZ HOTEL, 710 FORT—BEDROOMS, suites, housekeeping rooms, elevator, central. Reasonable rates. G 7158.

SINGLE BEDROOM, COMFORTABLY furnished. 1016 Richardson St.

YORK HOTEL — JOHNSON AT DOUGlas. Modern, comfortable, inexpensive. Make your home with us this Spring.

1031 CARBERRY GARDENS—NICE room, breakfast if desired, garage.

49B UNFURNISHED

HAMPSHIRE ROAD, ONE OR TWO UNfurnished rooms, private home. Business lady preferred. G 6155.

51 HOUSEKEEPING ROOMS TO RENT

CLIFTON HOUSE—L.H. OR SLEEPING, $2.50 week up. 1219½ Broad. E 8034.

LARGE FURNISHED AND UNFURnished rooms, sea view, housekeeping, with sunporch. E 7660.

NEWLY DECORATED HOUSEKEEPING rooms and suites. 707 Blanshard St. Phone G 0129.

ROOMS, FURNISHED OR UNFURnished. 640 Hillside.

51A FURNISHED

ATTRACTIVE COMFORTABLE FURnished housekeeping rooms, close to beach. E 2305.

ATTRACTIVE HOUSEKEEPING ROOMS. Devonshire House. Quiet, central. 722 Fort Street. G 0122.

ATTRACTIVE TWO-ROOM SUITE, walking distance. E 7683.

COSY BED-SITTING-ROOM. ALSO ground-floor suite. 207 Vancouver.

COMFORTABLE, CLEAN ROOMS, KITchenette. 615 Vancouver St. E 8573.

FURNISHED HOUSEKEEPING ROOM with kitchenette. 1527 Camosun Street. G 8447.

FURNISHED HOUSEKEEPING ROOMS. Flats, cabins, $6 mo. up. 1038 Hillside.

HOUSEKEEPING ROOMS, HEAT, GAS, reasonable. 1145 Rockland.

JAMES BAY, NICE QUIET H.K. ROOM, near sea and car. E 2173.

SINGLE H.K. ROOMS, $3.50, $11.50, ALL conveniences. 1145 Rockland.

1517 QUADRA, H.K. ROOMS, UNDER new management. Central. G 4994.

962 YATES STREET—HOUSEKEEPING rooms, all found. G 2985.

51B UNFURNISHED

H.K. ROOM, BRIGHT, CLEAN, HOT, cold water, gas, good locality. E 7079.

52 HOUSEKEEPING ROOMS WANTED

52B UNFURNISHED

WANTED — LARGE HOUSEKEEPING room by April 24, $5 to $6 a month, walking distance town. Box 2118, Colonist.

53 FLATS AND APARTMENTS TO RENT

ARGYLE COURT — BRIGHT AND ATtractive three-room suite and bathroom. Nicest part Fairfield. Apply 424 Linden Avenue or Ker & Stephenson, Ltd., 1121 Government Street. G 4127.

53 FLATS AND APARTMENTS TO RENT (Continued)

A MODERN FURNISHED APARTMENT; close to city on Yates Street. All new furniture and every modern convenience. Rent $42.50. P. R. Brown & Sons, Ltd., 1112 Broad Street. G 7171.

A SELF-CONTAINED SUITE, SUITABLE for single lady or gentleman; bed-sitting-room, kitchen and bathroom, range and Frigidaire. Ker & Stephenson, Ltd., 1121 Government Street. Phone G 4127.

AT MT. DOUGLAS APARTMENTS, FURnished or unfurnished suite for rent. E 4622.

APARTMENT FOR RENT, UNFURnished. McDonald Block, Oak Bay Junction.

ATTRACTIVE TWO-ROOM UNFURnished suite, hot-water heat, tiled sink. 343 Michigan. G 2878.

APARTMENT, SELF-CONTAINED, FULLY furnished, close in, reasonable rates. E 5072.

AT MOUNT EDWARDS — FURNISHED suite, newly decorated, two bedrooms. E 4922.

AT MONTROSE APT. HOTEL — FURnished suite, all modern conveniences.

AILSA MANSIONS — UNFURNISHED; excellently serviced. E 0961.

DUPLEX, MODERN CONVENIENCES, upper three rooms, bathroom, lower, four rooms, bathroom. G 2974.

NEXT DOOR TO EVERYTHING IN TOWN
ATTENTION, FOLKS!
EVERYONE LIKES COMFORT, SO WHY not come and stay at the Beverly Hotel, 724 Yates Street. Nicely furnished rooms with or without private bath. Try one of our housekeeping rooms or suites. They are cosy and cut your expense in half.
JAMES A. GRIFFITH
Phone G 0276 Owner and Operator

EVERYTHING FOUND — DESIRABLE apartment near sea and park. Ground floor, suit 2 to 4 persons. One month $40, two months $75. Also large bed-sitting room and kitchen. Box 879, Colonist.

FURNISHED, TWO, THREE AND FOUR rooms, from $14.50 to $25 month. 1251 Pandora. Phone owner, E 2848.

HARROGATE APTS., OAK BAY — FOR those wanting the best. E 6553.

MARINE CHALET—FURNISHED APTS., Oak Bay; modern; well heated. E 5531.

NOW OPEN — CRAIGFLOWER COURT, three miles from City Hall, at Craigflower Bridge, Island Highway. Gorge bus terminus. Fully furnished apartments, private garages. Low daily and weekly rates until June. Phone G 6330.

NICE MODERN APARTMENTS FOR rent by day, week or month. On seafront, congenial surroundings. Apply to Mrs. Betts in person, 1765 Ross St. F 7608.

SEACROFT—VICTORIA'S MOST BEAUtiful sea-view apartment. Furnished and unfurnished apartments vacant soon. G 5111.

STOBART APTS., HEART OF BUSINESS, theatre dist., furnished and unfurn.; elevator, fireproof; day, week or mo.; reduced rates, transients. G 0048. 745 Yates.

SUNNY SUITE, FURNISHED OR UNFURnished. 340 Linden Avenue.

TO RENT — FURNISHED 2-ROOM APARTment, housekeeping privileges, lovely home, $35 inclusive. References required. Phone E 3972 evenings.

TWO-ROOM UNFURNISHED SUITE, every convenience. Adults only. 2630 Quadra. E 0955.

FIVE-ROOM DUPLEX SUITE—Fireplace, furnace, central Fairfield	$32.50
QUEEN'S COURT—Two-room suite, available May 1	$22.50

NEWSTEAD REALTY—E 1621

2-ROOM FURNISHED SUITE, LIGHT, water, heat included, $20 per month. Phone G 6093 between 10 a.m. and 2 p.m.

55 HOUSES TO RENT

55A FURNISHED

AT CADBORO BAY, FURNISHED, TWO and four-room cottages, reasonable rent. E 9795.

FURNISHED, FOUR ROOMS, PHONE and water, $27.50. 1251 Pandora. Phone owner, E 2848.

1907 DUCHESS—5-ROOMED BUNGAlow, $25 month, includes water.

55B UNFURNISHED

352 ARNOLD AVE.	6 rooms	$30.00
1264 FAITHFUL ST.	5 rooms	35.00
948 FOUL BAY RD.	8 rooms, garden, electric range	42.50
2302 OAK BAY AVE.	new 5-room duplex, heated	55.00

PEMBERTON & SON, LTD.
625 Fort Street Phone G 8124

DUPLEX—Ground floor, 4 rooms, heat included. Immediate possession	$32.50
ORCHARD ST. (Oak Bay)—6 rooms, possession April 25	$43.00
NEWPORT AVE.—5 rooms, possession May 15	$42.50

P. R. BROWN & SONS, LTD.
1112 Broad Street Phone G 7171

FIVE ROOMS, OAK BAY, $30. SIX rooms, Oak Bay, $35, five rooms, Fairfield, $27.50, ten rooms, close in, $40, three-room apartment, $25. George Randall, 1303 Douglas Street. G 7241.

MOVING, PACKING, STORAGE—PHONE Heaney's, G 1194. A representative will call and explain our service.

2509 ESTEVAN AVENUE, 5 ROOMS with garden, $30 monthly. Greenwood, 1241 Broad Street.

1907 DUCHESS—FIVE ROOMS, $28. Alfred Carmichael, 1216 Broad.

5-ROOM HOUSE, 1416 EDGEWARE ROAD, Hillside car terminus, $15 month.

57 WANTED TO RENT—HOUSES

57B UNFURNISHED

SUMMER HOME AT CORDOVA BAY, four or five rooms, on beach if possible. Box 2124, Colonist.

WANTED — UNFURNISHED FIVE OR six room house, fireplace, furnace, preferably walking distance from sea. Reliable tenants. Reasonable rent. Full particulars. Box 1762, Colonist.

3 OR 4-ROOMED HOUSE IN SAANICH. G 1210.

65 AUTOMOBILES

STANDARD AUTO WRECKERS, 862 Hillside. Tires, batteries. Parts for all makes cars. Try our prices.

65A FOR SALE

CONDITION GUARANTEED . . .
PRICED TO SAVE YOU MONEY!

1936	PONTIAC. This de luxe sedan is like new and it is a real bargain at	$795
1938	STUDEBAKER DE LUXE COMMANDER 6 SEDAN. Perfect in every way. Guaranteed first class. Has latest handy gear shift	$995
1929	CHEVROLET COUPE. A sensational value	$195

JAMESON MOTORS, LTD.
750 Broughton Street

ENGINES FOR BOATS AND DONKEYS. 6 cylinder, 3¼ x 4½, Waukesha 6XK, with 4-speed transmission. Studebaker, 1929 President 8 cylinder, 3¼ x 4⅜. Dodge, 4 cylinder. Stars etc. Wanted, trucks for wrecking, cash. W. Frank Cameron Auto Parts, 853 View Street. Phone E 6632.

FOR SALE—COMPLETELY OVERhauled engines of all makes, with propellers to suit your boat. We are now accepting orders for Spring delivery. Cameron Bros., headquarters for marine conversions, 3140 Craigflower, between Tillicum and Admirals Roads. E 8598.

BUY BRITISH AUSTIN

HERE ARE A FEW selected from our stock of used British Austins. They have all been thoroughly reconditioned and are fully guaranteed.

1936	AUSTIN "10" SALOON	$535
1936	AUSTIN "10" SALOON	585
1938	AUSTIN BIG "7" COACH	595
1937	AUSTIN "10" SALOON	695

We have many others to choose from. Come in and see them—you are under no obligation.

THOMAS PLIMLEY, LTD.
Established Nearly 50 Years
1010 Yates Street G 7161
"If You Get It At Plimley's, It's All Right"

A Mart for Busy Readers—Property for Sale or Trade

TO OUT-OF-TOWN SUBSCRIBERS

Out-of-town subscribers who wish to answer advertisements in which only the telephone number of the advertiser is given, may mail their replies to The Colonist, and The Colonist will communicate such replies to the advertiser.

65 AUTOMOBILES (Continued)

JUNKIE AUTO WRECKER, E 7621. BEST prices paid for your car. Parts for all cars and trucks. 927 View Street.

LOOK!
LATE MODEL CHEVROLET SEDAN WITH RADIO, HEATER, WHITE-WALL TIRES, UPHOLSTERY SPOTLESS, IN EXCELLENT MECHANICAL CONDITION, PRICED LOW AT
$775
REVERCOMB MOTORS
925 Yates Street
Phone E 4931

LIGHT TRAILER FOR SALE. PHONE Belmont 68 K.

PICK OF ONE OR MORE TRUCKS, TWO flat tops, two dump bodies, for pleasure boat. Box 2123, Colonist.

PONTIAC SEDAN, 1929. GOOD CONDITION. Apply 1144 Johnson Street.

SAVE ON GAS AND OIL—SEE US ABOUT reconditioning your engine. Low prices. Careful work.
CHET DOWMAN — 724 JOHNSON

WILLYS-KNIGHT SEDAN—IN PERFECT running order. Cost new $2,400. Will sell for $250 cash. Greenwood, 1241 Broad Street.

WHIPPET COACH, 1929, 1940 LICENCE, $65. Call E 4704, evenings.

USED CARS AT WHOLESALE
VIEW STREET
USED CAR BARGAIN LOT

1929 NASH SEDAN	$295
1926 PLYMOUTH SEDAN	$45
1920 AUBURN CABRIOLET	$250
1926 PLYMOUTH R.S. COUPE	$225
1930 PLYMOUTH SEDAN	$295
1927 MUPMOBILE SEDAN	$95
1930 FORD COUPE	$195

DAILY SPECIAL
1930 DODGE COUPE—Here is the best buy in the city of Victoria. Spend a few dollars on this car and it will give months of satisfaction $145
VIEW STREET
USED CAR BARGAIN LOT
864 View Street Low Rent Specials

BETTER USED CARS AT BETTER PRICES

1929 FORD "A" TUDOR	$145
1929 NASH CABRIOLET	$250
1928 FORD V-8 TUDOR	$395
1924 CHEVROLET COUPE	$165
1928 FORD V-8 TUDOR	$475
1928 TERRAPLANE SEDAN	$595
1937 CHEVROLET COACH	$650
1928 PLYMOUTH SEDAN	$825
1929 FORD DE LUXE FORDOR	$950
1929 PONTIAC CLUB COUPE	$995
NATIONAL MOTOR CO. LTD.
616 Yates Street Phone G 6177
Open Evenings
"Where Customers Send Their Friends"

BUY YOUR USED CAR ON THE WILSON-CABELDU PLAN
Every One of These Completely Reconditioned in Our Own Big Modern Shops by Factory-Trained Men

1935 CHEVROLET MASTER DE LUXE SEDAN	$595
1936 PONTIAC COACH	$675
1936 FORD TUDOR	$695
1936 CHEVROLET MASTER SEDAN	$695
1937 CHEVROLET SEDAN	$795
1937 DE SOTO SEDAN	$875
1936 CHEVROLET SEDAN	$925
WILSON & CABELDU, LTD.
826 Yates and at Duncan

SPECIAL ON COUPES

1937 PONTIAC CHIEFTAIN DE LUXE COUPE—Opera seats	$775
1939 PONTIAC ARROW SEDAN—This car is equal to new	$950
DE SOTO SEDAN—New paint, good mechanically sound	$250
DODGE SENIOR "6" SEDAN	$195
1937 REO PANEL DELIVERY—Very good condition	$495
CECIL EVE MOTORS, LIMITED
Yates at Quadra Streets
Pontiac Cars O.M.C. Trucks

1939 PONTIAC SEDAN—Like new in every respect	$925
1936 CHEVROLET SEDAN—Master de luxe. In the pink of condition	$875
1936 TERRAPLANE SEDAN—Another that is in new condition. Electric hand, etc.	$875
1937 CHRYSLER SEDAN—All in fine condition. Fully guaranteed.	$895
OTHERS FROM $90 UP
DAVIS-DRAKE MOTORS, LTD.
Buick and Oldsmobile Cars O.M.C. Trucks
Duncan
Fort Street at Quadra, Victoria

1936 DODGE DE LUXE BUSINESS COUPE	$895
1939 PONTIAC DE LUXE BUSINESS COUPE	$795
1931 CHEVROLET SPORT COUPE	$295
MODEL "A" FORD COUPE	$195
MODEL "A" FORD TUDOR SEDAN	$185
Open Evenings
RELIANCE SALES, LIMITED
933 Johnson Street Phone E 3734

1932 CHRYSLER IMPERIAL "8" SPORT COUPE—Priced at
$475
JONES BROS. SERVICE STATION, LIMITED
Cor. Yates and Quadra Phone E 4021

SNAP!
1936 DE LUXE CHEVROLET SEDAN—In perfect condition. $595 or best offer. Heater, radio, fog light included. Owner leaving town, must sell. Phone G 7759 or Call at 944 Fort Street.

1936 TWO-TON MAPLE LEAF TRUCK, 1934 Dodge truck, 1930 Ford two-ton truck. Hydraulic truck hoists to fit any size truck. New and used parts for all trucks.
CLARKE'S AUTO & TRUCK PARTS
986 Fort Street 931 View Street

65 AUTOMOBILES (Continued)

BEGO MOTOR COMPANY LIMITED
100
BEGO QUALITY USED CARS ON EASIEST TERMS
MANY COMPLETELY REBUILT
MORE THAN 50 BEGO CERTIFIED AND GUARANTEED
A Great Number of Our Cars Have All New Tires and Most of Them Are Equipped With New Chrysler Batteries Which Carry an 18-Month Guarantee.

1936 ESSEX SEDAN New Battery	$165
1930 PONTIAC SEDAN New Battery	295
1930 ERSKINE SEDAN New Battery	245
1927 PONTIAC ROADSTER New Battery	95
1930 AUBURN CABRIOLET New Battery	250
1930 STUDEBAKER COUPE New Battery	295
1928 FORD SEDAN New Battery	325
1929 PONTIAC SEDAN New Battery	195
1926 CHRYSLER SEDAN	75
1927 HUPMOBILE SEDAN	95
1936 MORRIS SEDAN	495
1929 FORD RUMBLE SEAT COUPE	595
1930 DODGE COUPE	145
1934 TERRAPLANE DE LUXE SEDAN	445
MANY MORE TO CHOOSE FROM
BEGO MOTOR CO. LTD.
837 Yates St. 896 Yates St.
Plymouth Chrysler Dodge De Soto
G 1144 OPEN EVENINGS

1939 PLYMOUTH COUPE—Condition like new	$895
1939 WILLYS SEDAN—Used very little	$985
1939 PLYMOUTH COACH—Lovely shape	$795
1936 WILLYS SEDAN—Fine shape	$495
1933 FORD V-8 COUPE—A snap	$345
MASTERS MOTOR CO. LTD.
809 Yates Street Phone E 3341

1937 PLYMOUTH SEDAN
A Real Good Buy
$735
Many Others
Open Evenings, 7 to 8 o'Clock
BURTON & WILLIAMS MOTORS, LTD.
1001 Blanshard Street
Phone E 9416

LET VANCOUVER ISLAND'S FINEST EQUIPPED TIRE SHOP RETREAD OR RECAP YOUR TIRES
ALL SIZES
TRUCK AND PASSENGER TIRES
DOUGLAS TIRE SERVICE
Recapping Centre
1725 Government Street Phone E 6111

We Finance Car Purchases—Low Rate
5%
On Unpaid Balance — No Refinancing
GILLESPIE, HART & CO., LTD.
911 Fort Street Phone G 1181-2

1930 AUBURN SPORTS CONVERTIBLE Cabriolet. New tires and battery. $175. E 9239.

1937 BUICK SPECIAL SEDAN. 1935 OR best offer, including insurance and financing at $30 monthly. G 2724.

$700 BUYS 1936 PLYMOUTH DE LUXE sedan, in good condition. Two new tires. Radio. Box 1921, Colonist.

1937 OLDSMOBILE COUPE WITH opera seat. Driven less than 20,000 miles. Licence. Heater. G 6538.

1936 TWO-TON FORD V-8 WITH steel deck and three-ton hydraulic hoist. 1400. E 8297.

1934 CHEVROLET COACH — CONDITION as new. 1940 licence. Apply owner. E 9543.

1932 CHEVROLET, IN GOOD CONDITION. $250. Phone Colquitz 124M.

68B WANTED

CASH FOR YOUR CAR FOR WRECKING. Cameron Bros., 1340 Craigflower. E 6598.

67 BOATS AND LAUNCHES

ATTENTION FISHERMEN!—Engines, all makes. V-8 Ford, 31 Dodge, Chrysler and Twenty Stars. Take your choice. Cameron Bros., 1340 Craigflower. E 6569.

EVINRUDE AND ELTO OUTBOARD MOTORS. Good used motors. Guaranteed repair service. H. Aviner, 898 Yates.

FOR SALE—ONE MAST 16 FEET, ONE boom, 14 feet; one gaff, 6 feet; new. Box 2150, Colonist.

NEW ROWBOAT, $12.50. 32 MONTREAL Street.

POLAROID SUN GLASSES, VARNISH, paint, stoves, anchors and ship supplies. Ship Chandlers (McQuade's), Ltd., 1214 Wharf Street.

SEE THE 1940 JOHNSON OUTBOARDS. B. Dareus, authorized dealer. Parts and repairs. 1325 Govt. St. E 5422.

SHEET METAL TANKS, STACKS, VENTILATORS, etc. Specializing in boat work. G 6840. H. Cooley & Son, 434 Kingston.

SPECIAL PROPELLERS MADE. Cameron, pattern maker, 1340 Craigflower.

WANTED—LIGHT, SMALL CLINKER-built rowboat, good condition. Box 2039, Colonist.

WILL EXCHANGE ONE OR MORE OF two flat-top trucks and two dump trucks for pleasure boat. Box 2132, Colonist.

16-FOOT LAUNCH—6-FOOT CABIN, 5-foot beam. Suitable for inboard or outboard motor. Real buy, 150. Apply The Anchorage, Brentwood.

75 BUSINESS OPPORTUNITIES

LAW CHAMBER OFFICES, CLEAN, heated, vacuum. From $15 per month and up. Apply the B.C. Land & Investment Agency, Ltd. G 4175.

LUNCH COUNTER AND BAR B-Q WELL established, fully equipped and furnished, making net profit of $100 per month, rent only $10 a month living quarters. Price $450 complete. Must sell. Phone E 1821.

RESTAURANT BUSINESS FOR SALE—One of the few good ones and doing a very nice trade. Priced right for QUICK SALE. No phone information. Call at office.

APARTMENT BLOCK, FORCED SALE—About thirty rooms all in suites and in first-class order, and a money-maker to right party.
CROSS & CO.
905 Government Street Phone E 8632

WANTED—SMALL GROCERY WITH GAS pump or auto camp, near in. Alfred Carmichael & Co., Ltd., 1219 Broad Street. Real Estate.

$8000—MODERN GREENHOUSES, covering approximately half acre. Hot-water heated. Well built, excellent condition. All kinds nursery stock and equipment. Modern dwelling. Slightly under four acres in all. Conveniently located to city. We consider this very excellent value.
No Phone Information
CONYERS-WILDERS CO.
921 Broughton Street

$1850—CONFECTIONERY AND GROCERY, close in, building included. Good living quarters. 428 Scollard Building.

75B RETAIL STORES

GROCERY AND CONFECTIONERY BUSINESS doing $2,000 per month. Lots of room for expansion. Good living quarters. Reasonable rent. $3,500 will buy this business. Box 1858, Colonist.

76 EXCHANGE—REAL ESTATE

WILL EXCHANGE BUILDING SITE OF three-quarters acre in beautiful locality, near Gorge waterfront, and 1936 car, for late model automobile. Box 1841, Colonist.

78 HOUSES FOR SALE

OAK BAY TRADE

A WELL-BUILT, SIX-ROOM home situated in nice part of Oak Bay, close to transportation. Owner will accept four-room bungalow as part payment. Further information upon request.

OAK BAY ESTATES
1163 Newport Avenue G 1011

A MODERN COTTAGE, LIVING-ROOM, kitchen, two bedrooms, three-piece bathroom, pantry, full cement basement, large lot. Best part of Gorge. $2,100 or near offer. Sickness in family forces immediate sale. Box 2126, Colonist.

BARGAIN — OWNER NEEDS CASH. Brand new 6-room stucco with large sunroom extra. Beautifully built, fully modern, plastered basement. Oak Bay, surrounded by new houses. Well worth $5,000, but make us a cash offer. The B.C. Land, G 4115. Sunday, E 2546.

BRENTWOOD BAY. TWO SMALL COTTAGES on two lots, unobstructed view of bay; good water supply. $1,100. 215 Scollard Building.

DOUBTLESS, MANY TIMES AS YOU have speeded along the Island Highway, the back seat driver has called, "Say, slow up; get an eyefull of those beautiful rock gardens! Oh, boy, and what a swell home! Wouldn't I like to own that!" Well, you can own it. It's on the market for the first time. Now take a peek inside. Three bedrooms, one upstairs; beautiful, spacious living-room, with open fire, all hardwood floors, kitchen, dining-room, tiled sink, cooler, hot water heating, lot 93 x 300, laundry tubs in basement, glassed-in sun porch and . . . well, why go on? It would take a column to give the picture. Suffice it to say that this home could not be duplicated today for $6,000, and the aspect it commands of mountains, inlets and ocean is worth a million dollars. Price $4200
(Good cash payment required.)
SPENCER & HAWKINS
1236 Government Street
Phone E 0111 Day or Night

OAK BAY
EXTRA WELL-BUILT FIVE-ROOM stucco bungalow. Dining-room and living-room with hardwood floors, two bedrooms, kitchen and pantry, basement, furnace, separate garage with cement runway. See this at once. $3500
Price only
WISE & CO., LTD.—109 Pemberton Bldg.

FAIRFIELD—NEAT FIVE-ROOM BUNGALOW, fully modern with hardwood floors, full cement basement, furnace and garage. Nice district, not far from waterfront $2000

JAMES BAY—ATTRACTIVE BUNGALOW of six rooms in excellent condition all through. Complete with basement, furnace and garage $2100

MOUNT TOLMIE—CHARMING LITTLE bungalow of three rooms, woodshed, garage and chicken house. An artistic and well-stocked garden. Nicely situated in this popular district with a pleasing outlook on all sides makes this a desirable home $2400

MOUNT TOLMIE—A GOOD, SOLIDLY-built, semi-bungalow of six rooms with three bedrooms, modern bathroom, basement, furnace and garage. A real good buy for the price asked $1600
A. S. MILLER
1390 Blanshard Street, Opposite Library
Phone E 6822

$2350
GONZALES
FIVE-ROOM BUNGALOW, PLEASING architecture, well equipped, with French doors to dining and sitting-room, basement, furnace
—OR—
RESIDENTIAL ESQUIMALT
NEW STUCCO HOME, FOUR ROOMS, modern features, good living-room, hardwood floors, open fireplace, garage.
NEWSTEAD REALTY
213-14 Scollard Building E 1621

"VICTORIA WEST"
Partly Furnished—Immediate Possession
FIVE ROOMS AND BATH WITH A NICE garden (planted), fruit trees, berries, flowers, vegetables, etc.
ONLY $1,250 CASH
FERNWOOD-COOK ST. DISTRICT
FIVE-ROOM, SPOTLESS BUNGALOW, garage, basement, furnace.
ONLY $1,875 CASH
L. M. ROSEVEAR & CO., LTD.
110 Union Bldg., 912 View St. G 6041

COSY COTTAGE IN SAANICH
HIGH AND DRY, NICE VIEW, FOUR rooms, also three-piece bathroom, large garden. Property is three miles out on bus line.
Price $1250
On terms of $250 cash. Balance as rent.
JOHN GREENWOOD
1241 Broad Street

GORDON HEAD
IN THE HEART OF THE PRODUCTIVE section, 2½ acres all in full-bearing small fruits. In the pink of condition. Comfortable house of three rooms, basement and garage. Owner's poor health only reason for selling
Price $2650
FLEMING GARDNER & CO.
312 Scollard Bldg. Phone G 7741

PROVIDE FOR YOUR SUBSISTENCE
ONE ACRE, AT ROYAL OAK, ONLY 12 minutes drive from town, with city water, fruit trees and small fruit, poultry houses. Also a bungalow of five rooms with basement, pipeless furnace, sitting room, three bedrooms with closets, pantry, kitchen nook and three-piece bathroom. Taxes $25.
Price only $2200

$350
CHOICE ACRE LOT IN KIRKWOOD Acres on Cedar Hill Road, four miles from city centre, partly cleared, underbrush cleared, good soil, water, electric light and phone available, also Dominion Housing Loan.
THE ROYAL TRUST CO.
Real Estate Dept.
1202 Government St. Phones E 4126 E 3130

SEE OUR WINDOW FOR 100 PICTURES of real buys. Independent Insurance Agencies, Ltd., 600 Fort St.

FOR SALE
THIS VERY ATTRACTIVE FOUR-ROOM bungalow. Living-room, kitchen and two bedrooms, three-piece bathroom, open fireplace, full-size cement basement, furnace, garage. Lot 50 x 110. Yearly taxes $65. Title clear. Early possession. Only $2300
(Terms to Arrange)
H. G. DALBY & CO., LTD.
634 View Street Opposite Spencer's

WELL-BUILT SEVEN-ROOM SEMI-bungalow, with the following accommodation: First floor: wood-fired living-room with open fire, dining-room, pass pantry to kitchen, bedroom with hot and cold water and private toilet, sunroom, glassed-in back porch. Second floor, three bright bedrooms, two-piece bathroom and separate toilet. Part cement basement and new furnace. This fine family home is situated in high part of Fernwood. Price $2,675. $900 cash, balance as rent, interest 4 per cent. Alfred Carmichael & Co., Ltd., 1218 Broad Street, Real Estate and Insurance.

$3500—SMALL COUNTRY ESTATE. Modern, seven-room house, hot-water heat, sawdust burner, fireplace, three-piece bathroom, cement basement, double garage. One acre land, fruit trees, chicken houses, all kinds flowers, ornamental trees, shrubs, bulbs, berries, etc. Low taxes. Convenient location to city.
No Phone Information
CONYERS-WILDERS CO.
921 Broughton Street

$1400—FOUR ROOMS, FURNACE, three-piece bathroom, two lots, high location, Garden City. Terms.
$2100—NICE FIVE-ROOM HOME, near Central Park, basement, furnace, garage.
$1400—COMPACT THREE-ROOM bungalow with garage attached. About half acre land, off Quadra. $500 cash handles.
We Appreciate Listings
HAMILTON-JAKEMAN REALTY
760 Pandora Avenue Phone E 4633

78 HOUSES FOR SALE (Continued)

6-ROOMED HOUSE, Douglas St. ..$1,100
5-ROOMED COTTAGE, Dunedin .. 1,275
5-ROOMED COTTAGE, within ½-mile circle 1,200
6-ROOMED HOUSE, Fernwood Road 3,000
5-ROOMED COTTAGE, end Douglas St. 760
215 SCOLLARD BUILDING

79 WANTED TO BUY—HOUSES

TO SELL OR TRADE APARTMENTS, HOMES OR DUPLEX
SEE JOHNSTON & COMPANY, LTD.
1314 Broad Street E 6241

HAVE CASH BUYER FOR 4 OR 6 ROOM dwelling. Let us have your listing.
See T. B. Monk.
J. H. WHITTOME & CO., LTD.
118 Pemberton Bldg.

WILL PAY CASH FOR FIVE OR SIX-room bungalow in Oak Bay. No agents. Box 2146, Colonist.

80 PROPERTY FOR SALE

SPLENDID LOT ON OAK BAY AVENUE, 50 x 198 feet. Cash price, $250. E 2211.

WATERFRONT LOTS, SAYWARD Beach. Only a few left for sale at this choice subdivision, $375. Lovely locations, just north of Cordova Bay. Box 1125, Colonist. Phone Sidney 110 W.

80D SAANICH

$1850
INVESTMENT
$30 PER MONTH RETURN ON YOUR money. A six-room home with full cement basement. There is a three-room suite down stairs and a three-room suite upstairs. Separate entrance door for each suite. If one wishes to live in one suite and rent the other, you still have an income on your investment. Taxes only $16.
Exclusively by
SAANICH REALTY COMPANY
3568 Quadra Street Phone E 0001

82 ACREAGE FOR SALE

OWNER WISHES TO SELL 6 ACRES FOR cash, all in good paying crop, a living here investigate. Box 1897, Colonist.

THE DOMINION ELECTIONS ACT, 1929
Electoral District of Victoria
SUMMARY OF RETURN OF ELECTION EXPENSES

THERE is below set out, as required by Section 62 (5) of The Dominion Elections Act, 1938, a summary, signed by the official agent, of the return of election expenses made to me by him on behalf of James Sutherland Brown, one of the candidates at the recent election of a member to serve in the House of Commons of Canada held in the above mentioned electoral district, which said return is on file at my office and may, on payment of a fee of twenty cents, be there inspected and extracts taken therefrom at any reasonable time during the six months next after the 22nd day of April, 1940, being the day upon which the said return was furnished to me.
Dated at Victoria, B.C., this 22nd day of April, 1940.
SYDNEY CHILD,
Returning Officer
Summary of Return of Election Expenses of James Sutherland Brown.

Receipts	Amount received	No. of persons from whom
Receipts, contributions, etc.	$1,926.89	1
Total	$1,926.89	

Payments	Amount	No. of persons paid
Postage	$ 118.00	1
Telegrams	9.54	2
Petty claims (see service)		
Hire of premises	625.00	15
Services	320.00	9
Travelling expenses and hire of vehicles	21.60	1
Goods supplied	300.95	15
Advertising	432.60	8
Total	$1,826.89	

Delayed undisputed claims—None
Disputed claims—None
Dated at Victoria, B.C., this 22nd day of April, 1940.
GORDON A. CAMERON,
Official Agent.

ROLAND RYERSON MOORE ARMSTRONG, Deceased

NOTICE is hereby given pursuant to Section 28 of the TRUSTEE ACT that all creditors and others having claims or demands against the estate of Roland Ryerson Moore Armstrong, late of the City of Victoria, who died at the City of Saskatoon on or about January 28th, 1940, are required on or before May 10th, 1940, to send by post or deliver to THE TORONTO GENERAL TRUSTS CORPORATION, 599 Pender Street West, Vancouver, B.C., the executor of the last will of the said deceased, full particulars of their claims and of the security, if any, held by them.
And take notice that after such last-mentioned date the said executor will proceed to distribute the assets of the said deceased among the parties entitled thereto, having regard only to the claims of which it shall then have notice, and will not be liable for the said assets to any person of whose claim notice shall not have been received by it at the time of such distribution.
Dated at Victoria, B.C., this 8th day of April, 1940.
LAWSON & DAVIS
Solicitors for the Executor, The Toronto General Trusts Corporation.

CORPORATION OF THE CITY OF VICTORIA, B.C.
TENDERS FOR CAST IRON PIPE

SEALED tenders will be received by the undersigned up until noon on Thursday, May 9th, 1940, for the following:
1,500 ft. of 4 in. C. I. Pipe.
4,000 ft. of 6 in. C. I. Pipe.
300 ft. of 10 in. C. I. Pipe.
Specifications and form of tender may be obtained from this office. For further particulars apply to the City Engineer. Each tender must be accompanied by a certified deposit cheque for 5% of the total amount of tender made payable to the City Treasurer. Tender to be enclosed in an envelope marked "Tender for C. I. Pipe." The lowest or any tender will not necessarily be accepted.
E. S. MICHELL,
City Purchasing Agent.
City Hall, Victoria, B.C., April 22, 1940.

NOTICE TO CREDITORS
IN THE MATTER OF THE ESTATE OF MAX LEISER, Late of Victoria, B.C., Retired

CREDITORS and others having claims against the above estate are required to send full particulars of such claims to the undersigned on or before the 15th day of May, 1940, after which date the executors of said deceased will distribute the estate's assets, having regard only to claims that have been received.
Dated the 15th day of April, 1940.
CREASE, DAVEY, FOWKES, GORDON & BAKER,
Barristers and Solicitors,
410 Central Building, Victoria, B.C.

A WONDERFUL SNAP
Seven-room solid brick home with good furnace and basement; situated high location in city; reasonable taxes. Price $1500
Easy Terms.
FAIRFIELD'S BEST BUY
Lovely eight-room modern home, short walk from park. Extra large lot with fruit trees, entrance hall, living-room, dining-room, kitchen, pantry, and five bedrooms, high cement basement, furnace, tubs, garage.
Now only $3000
Exclusively by
Arthur E. Haynes, Ltd.
720 Fort St. Evenings phone G 2330

INVESTMENT
This four-room bungalow is renting for $17 per month, and owner will sacrifice for
$1050
No Phone Information
H. W. Miller & Co.
1210 BROAD STREET

PEMBERTON'S
FLASH!
OAK BAY
OWNER LEAVING VICTORIA—This is the opportunity you have been looking for, but is seldom offered for sale. A home of six rooms. It's one of the older type of houses, but very easy and comfortable. A lovely secluded garden of two lots in lawn, trees and shrubbery. At the price asked it should not last long. Quick action is needed. Exclusive listing.
SNAP PRICE $3250
OAKLANDS SCHOOL
This is an exceptionally nice four-room bungalow with an extra room for dinette or small bedroom, really five rooms. Full basement with furnace, separate garage. Splendid condition. Large and artistic living-room. Close to bus service. Clear title and owner will accept, with good cash payment $2300
AN INVESTMENT
IN ESQUIMALT—A four-room cottage in splendid shape; attractive lot. Low taxes. Now rented at $17.50 per month and shows 16 per cent interest $1050
VIEW ROYAL
Exceptionally well-built bungalow on very large lot with view of Esquimalt Harbor. The house consists of the usual living-room, dining-room, two bedrooms, kitchen and bathroom. There are far more electric plugs than in the ordinary house, also many more cupboards. Extra high basement. The house was built for owner mostly by day labor and will bear the closest inspection. For appointment to view, please phone this office.
Price $3850
NEAR CADBORO BAY
A very delightful five-room bungalow of stucco construction, situated on nearly half an acre of nice grounds with some rock and native trees. Granite fireplace. Hardwood floors in living-room and dining-room. Very pretty views of the sea. Possession could be had about May 15. For further particulars apply this office.
Price $4200
ALSO
ABOUT 13 ACRES with very good five-room house and outbuildings. A few repairs necessary. The land is mostly cultivable. Good water supply. Cash price $750
Pemberton & Son
Limited
625 Fort Street Pemberton Building
Phone G 8124

Randall's
PORTAGE INLET
NEW 6-ROOM STUCCO BUNGALOW . . . one of the finest locations in Victoria . . . unobstructed view of the Olympics . . . An opportunity to get that home you have been looking for at a right price . . . $2450
House and two lots.
QUADRA
YOU'VE HEARD the expression "a cottage built for two" . . . Here it is . . . three rooms and bath . . . latest kitchen . . . fireplace and attached garage . . . Plenty of space for vegetable garden . . . Price for quick disposal $1900
NEAR JUBILEE HOSPITAL
BEAUTIFUL FOUR-ROOM siding bungalow . . . All in apiropia order . . . One of the best buys in this district . . . Close to transportation, and must be sold this week. Priced right at $2650
CLOSE IN
FIVE-ROOMED BUNGALOW . . . Large lot . . . House in good condition . . . $150 cash. Price $1300
OAKLAND DISTRICT
THREE-ROOMED COTTAGE . . . Partly furnished. Just right for couple. Price $750
George Randall
1302 Douglas St. G 7741

SELECT HOMES
AN ENGLISH MANOR IN OAK BAY DISTRICT—EXCELLENT VIEW
Ultra Modern
Centre entrance hall, open stairway, spacious living-room, quest size dining-room with oak floors, large kitchen with tile sink, two large bedrooms and 4-piece bathroom with tiled floor down. 2 large bedrooms up, also tiled bathroom, 3-piece and tiled shower. Large open tiled fireplace in living-room, full cement basement, hot-water heat with stoker, storage for 3 cars. We could go on and on but come to our office, make appointment and see for yourself $6300
VIEW — VIEW — VIEW
Unobstructed
Esquimalt, Victoria West
A beautiful two-lot site with grand view and city conveniences. A wonderful family home, 4 bedrooms plus maid's room. Large living-room opening into large dining-room from entrance hall, also nice den with open fireplace, large kitchen, full cement basement, hot-air furnace. The lot is all in garden and assorted fruit trees and small fruits. Short distance to trade and high schools. You can't do BETTER than THIS, ONLY $2500
SAANICH FAMILY HOME
Close to city, bus, car and schools. Six nice rooms, frame stucco construction on full cement foundation, located on one-third acre very good land, high elevation with about 20 choice fruit trees, assorted all kinds small fruits. The owner says sell. Only $1500
Or you can buy it fully furnished $1,800.
E. E. HEATH
625 YATES STREET PHONE E 4641

APARTMENT BLOCK
Seven suites, fully furnished, not a vacancy in over four years and less than 12 minutes walk from town. This well-appointed building is situated well back on two city lots, is all fenced and overlooks a splendid lawn and garden which extends out to a nicely boulevarded street in one of Victoria's popular residential districts. For a retired couple looking for a safe investment and a pleasant occupation this is a real opportunity. Half cash will handle. Listed for quick sale at $7500
GORGE DISTRICT
4-ROOM STUCCO BUNGALOW
High location, with view overlooking the water, ½ block from transportation and surrounded by good homes. This well-built home has basement with garage, hot-air heat and large lot 200 feet in depth. Taxes are low and $1,000 will handle. Listed at $2600
For More Information See Harold Linnham
Johnston & Co., Ltd.
1624 BROAD STREET E 6541

P. R. Brown & Sons, Ltd.
OAK BAY
BRAND NEW BUNGALOW, surrounded by beautiful homes, in one of Oak Bay's best residential districts. Six rooms on one floor; large living-room with attractive open fireplace, full-sized dining-room, ultra modern kitchen; three good-sized bedrooms; laundry room. First-class hardwood floors, hot water heating, garage, etc. Immediate possession. $6500
BURNSIDE AREA
NEW STUCCO BUNGALOW of pleasing design. Five nice rooms and usual features such as hardwood floors, open fireplace, furnace, garage, etc. $2800
JAMES BAY
COSY LITTLE BUNGALOW of five rooms and sunporch—everything in the pink of condition. Close to sea. Taxes about $50. Offers invited $1500
HIGH LOCATION
FIVE MINUTES' WALK to City Hall. Six-roomed bungalow needing some attention. Basement, furnace and garage. Owner would consider any reasonable offer. Exclusive listing $1250
Listings of Small Houses Are Urgently Needed
P. R. Brown & Sons, Ltd.
1318 Broad Street Phone G 7171

NEAR THE PARK
Vancouver Street, nice location, facing west. Attractive stucco dwelling, 1 bedroom and den with fireplace downstairs. 3 bedrooms and bathroom up, one of which is extra large, has two clothes closets. A fine room to rent furnished. Very good size living and dining-rooms. Full basement, garage, good electric fittings, blinds. Extra toilet on ground floor. This can be sold on pretty easy terms to the right party. Offers invited.
Asking price $2950
SHOAL BAY—Cosy bungalow in pretty surroundings. Rock in the rear. Land. Five rooms and sunroom. Well built and finished. Good value at $2950
NORTH QUADRA—A perfect spot for garden lovers. Two lots in fruit trees and flowers. Rock in the rear. Land is worth more than $1,000, and a five-room stucco over tile. House can do with some repairs and remodelling, but is very comfortable as is. Offers and terms.
FAIRFIELD, near the sea. Substantial frame eight-room semi-bungalow with a complete suite up which is rented for $27.50. Taxes approx. $100 ..... $2750
JAMES BAY—Semi-bungalow converted into three suites. A good house in good location and a good proposition for someone $4500
B.C. LAND
AND INVESTMENT AGENCY, LTD.
922 GOVT ST. PHONES: G 4115-9

OAK BAY
Five-room stucco bungalow, full basement, furnace and garage. Monterey school district. Close to bus, sea and golf course. Completely redecorated. Unfurnished $3150
FULLY FURNISHED $3900
Exceptionally well-built home of eight rooms. Gorgeous view of sea and islands. Basement, automatic coal stoker, garage, etc. $8000
CITY
We have a very fine home of nine rooms, well situated with very fine view. This house has cost owner $27,000 and is now offered for quick sale at half the price. Full particulars in office.
Van der Vliet, Cabeldu & May, Ltd.
1212 Broad Street Victoria, B.C.

SAANICH—Gorge
Five-room bungalow facing south, on high elevation. Rooms very nicely arranged and good size, basement and furnace.
Price $1550
ESQUIMALT
Seven rooms, neat and clean, garage and nice grounds. Exceptional value. Price $1300
ESQUIMALT—Four-room stucco view. Price $2350
A honeymoon bungalow.
SEAFRONT
City. Large, fine home with spacious grounds. This is a gift. Price $2500
MEHAREY & CO.
LIMITED
E 1187 624 FORT ST.

ENTRANCING
DE LUXE HOME
Perfect Design and Craftmanship
Present Unequalled Value
HOT-WATER HEATING
Six Large Rooms, Oak Floors
Laundry Room, Garage
MODERNISTIC KITCHEN
Large Landscaped Garden
ONLY $6500 ONLY
Make Inspection Appointment
SMITH REALTY
111 Pembroke Bldg. Phone E 2821

Now Is the Time
TO SEE NATURE AT ITS BEST. Let us show you an unusual spot of six and three-quarters acres on West Saanich Road. Fruit trees and gardens. Outbuildings for poultry and stock. Words fail to describe its possibilities. Attractive bungalow crowns a knoll. This property fronts on two roads and is for sale at $6300
Make an Appointment to See It
Christopher & Swayne, Ltd.
626 View Street Phones: G 4171-2-3
Real Estate — Insurance

IN DEMAND
OAK BAY — SIX ROOMS
Located on a quiet street, yet only a block from beach and transportation, this well-planned home is now under construction, and will contain six good-size rooms, including three bedrooms, all on one floor. Garage in full cement basement. All copper piping. By purchasing now it can be finished to suit your taste.
Price on terms $4500
Exclusively by
MARA, BATE & CO., Ltd.
646 Fort Street Phone E 7724

COLES, HOWELL & CO., LTD.
SHAWNIGAN LAKE
¼-ACRE BEAUTIFULLY WOODED garden with protected lake frontage—and practically new modern bungalow of five large rooms, wide verandas. Modern plumbing, electric light, phone and water. Southern exposure. A very attractive all-year round house. Owner might consider part trade $2700
for Oak Bay house. Price
COWICHAN BAY
2¾ ACRES — GARDEN PROPERTY and a six-room bungalow with modern plumbing. Water by electric pressure and 4,000-gallon tank. Electric range and Frigidaire included. Owner going overseas will take for quick sale $2500
SEAFRONT
BEAUTIFUL SITE, MAGNIFICENT timber, grand beach, lovely view. Good motor road. Fresh water. Saanich district $500
20 MILES FROM VICTORIA—2 ACRES, nicely treed; 200-ft. frontage, furnished cottage, two rooms. On terms $850
ESQUIMALT
5-ROOM BUNGALOW, GARAGE IN basement—¾-Acre productive garden, 16 bearing fruit trees, all kinds of small fruits. Spring garden planted. Lino. blinds and fixtures. On easy terms $2100
FAIRFIELD
COMFORTABLE 7-ROOM FAMILY house, near sea and park. High position, good condition. Well rented. Special price on $3200
terms
QUADRA STREET
CLOSE IN — WELL-BUILT 6-ROOM bungalow. Basement, furnace. Snap at cash $1400
price
6-ROOM BUNGALOW AND SUNPORCH—High position, grand view, two garden lots. On terms $3500
COLES, HOWELL & CO., LTD.
639 VIEW STREET G 1022

$ 1550
A nice little five-room home, and at this closing-out price a VERY nice little investment. A great Bungalow and Garage. Now rented to good tenants. Low taxes.
KER and STEPHENSON LTD.
1121 GOVERNMENT ST. G 4137

$1300—Five-room semi-bungalow. At present three-room suite on ground floor and two-room suite up. Cement basement, furnace, large lot. Upstairs rented, furnished, at $14.00 per month; ground floor will rent for $18. Will give handsome revenue at above price. Taxes $36. A real good buy.

$1850 ON TERMS—Six rooms, one floor, and stairs to large unfinished attic, full cement basement, furnace. Extra large lot, some natural trees. Choice high location. This is an excellent buy at this price.

$2100 TERMS—Six-room semi-bungalow, best part of Fairfield. Full cement basement, furnace. All in nice condition. Nice garden lot. Cash offer near this price for equity will be considered.
W. J. GILLILAND & CO.
1202 BROAD ST. PHONE G 5741

Beautiful Upl

Record Entry Expected For Championship Show

Vancouver Island Dog Fanciers' Association Will Stage Event in Aid of Red Cross Society on May 18 at Crystal Garden—New Judge Acquired

One of the largest shows in recent history is expected to be staged by the Vancouver Island Dog Fanciers' Association in aid of the Canadian Red Cross Society at the Crystal Garden on Saturday, May 18, according to information received by Secretary Mrs. Chris Bloomfield yesterday. The entries are pouring in so fast at the present time that a record field is predicted by the association officials.

Preliminary arrangements have been completed for the Spring all-breed championship event. James Walker Trullinger, of Harrisburg, Pa., the youngest all-round judge on the continent, will officiate. Mr. Trullinger started to judge shows when he was a freshman at Penn State College back in 1928 when he was only eighteen, and now at the age of thirty is one of the most experienced officials in the United States.

To date Mr. Trullinger has judged at some ninety shows in the United States and Canada, and most of them of the championship class. These include many specialty club shows as well as some of the largest all-breed events. "Jimmie," as he is known to the judging world, has done noble work at the Westminster Kennel Club show twice in Madison Square Garden. Other shows he has officiated at are: Eastern Kennel Club at Boston; Atlantic City twice; Ladies' Dog Club, Mass.; Manchester, N.H.; Providence, R.I.; New Haven and Hartford, Conn.; Winterhaven, Fla.; Salt Lake, City, Utah; Summer Ambassaford show, Los Angeles; Riverside, Calif.; Denver, Col.; Chicago combined specialties and many more important shows on the continent.

FINE TROPHIES

Some fine trophies have been presented for the event, including the Spratt's Sterling Silver Challenge Cup for the best in the show; Dr. Michael Swangard Cup for the best in the show and the Lieutenant-Governor's Cup for the best sporting dog in the event. Keen competition is expected for these various trophies. Vic Williams, director of the Canadian Kennel Club for the province, has given a cash prize also of $5 for the best novice dog or bitch owned by a resident of British Columbia and entered in the novice class.

For the best puppy in the show, Mrs. Humphrey Mellish has donated a prize, while Mr. and Mrs. Mellish have offered two awards for the best Scottish terrier puppy bitch and best Scottish terrier novice bitch.

Other specials will be given for the following: Best novice in show; best Canadian-bred dog or bitch, which must be entered in Canadian-bred class; best champion dog or bitch entered in champion class; group specials for best sporting, best non-sporting; best terrier, best working, best toy and best sporting hound.

The secretary has already received many entries from San Francisco, Los Angeles, Portland, Tacoma, Vancouver, Seattle and various parts of Eastern Canada. Blanks and premium lists may be had from Mrs. Bloomfield, Suite 2, Venture Aapartments, 735 Pandora Avenue, or by telephoning G 4788.

FAVORITES GAIN WINS

Seeded Players Advance in Women's Golf Play at Uplands Links

All the favorites breezed through the first rounds of match play in the women's championship at the Uplands Golf Club yesterday afternoon as eliminations commenced. Mrs. E. Jackson, the tournament medalist, eliminated Mrs. W. S. Smith without much trouble, the match ending in the early stages, while Mrs. L. J. Proctor, runner-up in the medal test, went to the nineteenth green before disposing of Mrs. A. M. Boyd after a nip-and-tuck battle all the way.

Mary Mackenzie-Grieve, who held the city title on three different occasions, eliminated Mrs. C. V. Percival on the fifteenth green, and Mrs. I. South put out Mrs. Bradbury on the sixteenth. Joan Fletcher, winner of the Empress tournament at the Colwood course, accounted for Mary Young, to move into the next round. Mrs. S. D. Horsford, Miss Robinson and Mrs. C. Brown were the others to advance with well-earned victories.

Results and draw follow:

CHAMPIONSHIP

Mrs. E. Jackson defeated Mrs. Smith.

Miss M. Mackenzie-Grieve defeated Mrs. C. V. Percival.

Mrs. I South defeated Mrs. Bradbury.

Miss J. Fletcher defeated Miss M. Young.

Mrs. S. D. Horsford defeated Mrs. A. C. Lindsay.

Miss Robinson defeated Mrs. Pearse.

Mrs. C. Brown defeated Miss M. Gravlin.

Mrs. L. J. Proctor defeated A. M. Boyd.

SECOND FLIGHT

Mrs. Hibberson won from Lady Coll, by default.

Mrs. F. B. Shore defeated Mrs. Waller.

Mrs. Bramley defeated Mrs. A. Ard.

TODAY'S DRAW

Championship

10:00 — Mrs. Jackson vs. Miss Mackenzie-Grieve.

10:05 — Mrs. South vs. Miss Fletcher.

10:10—Mrs. Horsford vs. Miss Robinson.

10:15—Mrs. Brown vs. Mrs. Proctor.

First Flight

10:20—Mrs. Smith vs. Mrs. Percival.

10:25—Mrs. Bradbury vs. Miss Young.

10:30 — Mrs. Lindsay vs. Mrs. Pearse.

10:35—Miss Gravlin vs. Mrs. Boyd.

Second Flight

10:40—Mrs. Dawson vs. Mrs. Dickson.

10:45 — Mrs. Bramley vs. Mrs. Fahrni.

Mrs. Hibberson and Mrs. Shore drew byes.

SCORES TECHNICAL KAYO

WASHINGTON, April 23 (AP).—Nathan Mann, 187, New Haven, Conn., scored a technical knockout tonight over Buck Everett, 180, Washington, after 1 minute 13 seconds of the third round in a ten-round bout. Everett was floored twice for the nine-count and suffered a cut eye before the referee stopped the fight.

ROYALS SCORE ICE TRIUMPOH

Montreal Club Defeats Port Arthur in Exhibition Fixture, 9-7

MONTREAL, April 23 (CP).—Gerry Heffernan scored three goals last night to lead Montreal Royals to a 9-7 victory over Port Arthur Bear Cats, giving the Eastern Canada hockey team its second straight victory in a best-of-three exhibition series with last season's Allan Cup champions.

Duplicating the feat of Johnny Acheson, who led Royals to a 6-3 victory in the opening game on Saturday night, Heffernan got two of his goals in the last period and the other in the second session.

Royals, Eastern Canada champions in 1939, and semi-finalists this season, scored three goals in each of the periods, while the Bear Cats, eliminated in the Western final this season by Calgary Stampeders, scored two in the first, two in the second and three in the last session. Two of Port Arthur's third-period goals came in the last forty seconds.

TANFORAN RACING

TANFORAN, April 23. — Results here today follow:

FIRST RACE — Four and one-half furlongs.

Bills Sister (Scoll)	$7.60	$4.80	$3.80
Tramp On (Dodson)		3.20	2.60
Iron Ru (Choinacki)			3.60

Time, :54 4-5. Also ran: Maririe, Bridalta, Last Gull, Appeasement, Miss Odoon, Be Listo, Fairy Bait, Foes First, Grace Kan.

SECOND RACE—Six furlongs

Nony G. (Dodson)	$9.00	$3.80	$3.40
Bill Whiting (Choinacki)		3.00	2.80
Bachelor Baby (Scheib)			7.40

Time, 1:13 2-5. Also ran: Bubbling Lad, Stanley B., Nopanoma, Iron Heart, Archives, Ominate.

THIRD RACE—Mile and one-eighth

Potlatch (Pardick)	$7.00	$4.40	$3.00
Dust To Dust (Adams)		7.00	4.20
Vejos (Dodson)			5.00

Time, 1:54 2-5. Also ran: My Boss, Grand Jester, Ron, Edsar Boy, Mottled.

FOURTH RACE—Six furlongs

Shadytown (Frey)	$17.00	$8.00	$7.00
Royal Feast (Dye)		5.60	4.60
Accordian (Rodriguez)			11.60

Time, 1:12 3-5. Also ran: St. Stephens, Showabal, Shasta Glenn, Honey Car, Flystar, Deline Bank, Fair Lead, Giles County, Barance.

FIFTH RACE—Six furlongs

Sun Superlette (Patton)	$4.60	$3.20	$3.60
Helen Too (Fermin)		7.60	4.60
Sonny Boy (Scheib)			5.40

Time, 1:12 2-5. Also ran: Sky Fighter, Justicea, Tacita, Middie Blouse, King Black, Amy Lee.

SIXTH RACE—Mile and one-sixteenth

May Torch (Cassity)	$41.20	$16.40	$11.20
By Reuter (Scheib)		12.80	6.40
Sky Brush (Schriler)			3.40

Time, 1:46 3-5. Also ran: Worry Taunhauser, Crystal Chief, Grey Weather Pundit, Barnsley.

SEVENTH RACE—Mile and one-eighth

Tis True (Taylor)	$5.60	$3.40	$2.60
Boots Guard (Smith)		5.00	3.00
Red Powder (Fermin)			2.60

Time, 1:55 3-5. Also ran: American Emblem, Redondo, Westcan, Swift Gal, Hornet, Foolem.

EIGHTH RACE—Mile and one-sixteenth

Bastion (Smith)	$17.80	$8.20	$6.40
Lysander (Fermin)		4.80	4.20
Darmonie (Dennis)			6.40

Time, 1:47 3-5. Also ran: Electros, Rain Cheer, Cannibal, Kalamoon, Catch, Rodney Pan, Shasta Warble, Veracidad.

OVERNIGHT ENTRIES

FIRST RACE—Six furlongs:

Vain Joker	107
Reveille Lady	105
Jorene	105
Bakermoon	117
Gay Salud	107
Bold Shot	115
Golden Emblem	107
Red Cannibal	110
Ernie Boy	102
El Poco	110
Red Chick	107
Petro	117
Bronze Bell	117
Alsaniero	107
Bronzed Angel	102
Sierra Queen	102

SECOND RACE—Six furlongs

Patriotic	109
Eye Knocker	108
Jimmie Sweet	106
Silver Dinah	108
Palacio	114
Panzer's Third	108
Crystal Count	111
Cohish	104
Chief Yeoman	111
Sky Grenade	108
The Flower	109
Mum Electress	109
Maposari	103
Twilight Time	108
Ned B	108
Tadpole	109

THIRD RACE—Five furlongs:

Snow Fleet	108
Mine Joe	109
Coordination	109
Lady Vain	109
Plumila	106
Sister Clelie	109
Spicy I	111
Johnnie Reb	109
Julia J	106
Gelon	109
My Edith	106
Corn Pone	109
The Paul	109
Blond Kate	106
Alicia K	103
Yuk	109

FOURTH RACE—Six furlongs.

Maananimous	111
Bonsoir	111
Pretiela	106
Valdina Flash	104
Timbereal	109
Lucas Valley	106
Merced	109
Pass Forward	111
Princess Nane	109
Cloudy Weather	111
Rainbearer	114
Company	111
Waterwason	111
Valhein	109
Lee Torch	114
Willow Wave	114

FIFTH RACE—Six furlongs

Rokeeby	103
Miss Carol Ann	112
Herest	114
Star Point	103
Hazy Port	104
Gold Bewithus	112
What Fun	112
Our Nancy	103
Red Amazon	109
Iron Locks	103
Theatre Kins	112
Toyokah	105
Better Look	103

SIXTH RACE—Six furlongs:

Mosawire	110
Kenty Miss	105
Gold Volt	104
Enchanted	104
Gallaclay	104
Sahara Chief	107

SEVENTH RACE—Mile and one-eighth

Sky Mark	116
Don Grafton	116
Nancys Beau	111
Mon Reve	116
Bien Chance	111
Khayyam	111

EIGHTH RACE—Mile and one-eighth

Shaint	116
Watch Time	116
Stepahead	106
Ron Jade	111
Westys Girl	111
Scotch High	111
Walter B.	116
Bosford	111

First post, 2 p.m.

Weather clear, track fast

BELIEVE IT OR NOT . . . . . By Ripley

ALL YESTERDAY'S ITEMS SELF-EXPLANATORY

Please address all queries to Cartoonist Ripley, c/o King Features, New York City, N.Y.

AROUND the DIAL

TODAY'S HIGHLIGHTS

6:00 p.m.—Dennis King will star in a radio version of "Petticoat Fever" on the "Star Theatre" broadcast. KIRO, KVI.

9:00 p.m.—Fred Allen will celebrate his thirtieth anniversary in the show business by interviewing Rochester, Jack Benny's dusky lackey, during this programme. KOMO, KFI, KPO.

NEWS BROADCASTS TODAY

Morning—8:00, CJOR, CFCT; 8:15, KIRO; 9:00, KJR, KOL; 11:00, CJOR; 11:45, KJR; 12 noon, KOL.

Afternoon—12:30, KIRO, CJOR, CFCT; 1:00, CBR; 1:45, CBR; 3:45, KOL; 5:55, KIRO.

Evening—6:30, KJR, CFCT; 6:45, KOL; 7:00, CJOR; 8:00, CJOR; 8:55, KIRO; 9:00, KOL; 10:00, KOMO; 10:15, KIRO; 10:30, CJOR; 11:00, CBR.

Key Station Wave Lengths

C.B.C. NETWORK—CBR (1100).
N.B.C. RED NETWORK—KOMO (920). KPO (680), KFI (640).
N.B.C. BLUE NETWORK—KJR (970), KGO (790).
COLUMBIA NETWORK—KIRO (710), KNX (1050), KVI (560).
MUTUAL - DON LEE NETWORK—KOL (1270).
VICTORIA—CFCT (1450).
VANCOUVER—CJOR (600).

The following programmes are compiled by the various broadcasting companies and are subject to change.

8:00 A.M.—News (CJOR). Ship of Joy, Capt. Dobbsie (KOMO). Viennese Ensemble (KJR). Hits and Encores (KIRO). Breakfast Club (KOL).

8:15 A.M.—Young Dr. Malone (KJR). Newsreel (KIRO). Morning Melodies (KOL). Smilin' Bus Ward (CJOR).

8:30 A.M.—Wayne Van Dyne, tenor (CBR). Against the Storm (KOMO). Morning Revertes (KJR). The Glum Chasers (KIRO). Radio Revellers (CJOR).

8:45 A.M.—The Affairs of Anthony (CBR). Guiding Light (KOMO). Eddie Zellman (KJR). Cavalcade of Drama (KOL).

9:00 A.M.—Katherine Hamilton (CBR). Heart of Julia Blake (KOMO). News (KJR). Kate Smith Speaks (KIRO). News (KOL). Shut-In Programme (CJOR).

9:15 A.M.—Dreaming Sisters (CBR). Patty Jean Health Club (KOMO). Ann Sterling Wonders (KJR). When a Girl Marries (KIRO). Ray Daughters (KOL). Morning Melodeers (CJOR).

9:30 A.M.—B.C. Radio School (CBR). Truth That Makes Men Free (KOMO). Concert Hall (KJR). Romance of Helen Trent (KIRO). Ma Perkins (KOL). The Gospel Singer (CJOR).

9:45 A.M.—Good Morning Matinee (KOMO). Our Gal Sunday (KIRO). Carters of Elm Street (KOL). Kitty Keens (CJOR).

10:00 A.M.—The Happy Gang (CBR). Berkowitz and Sokoloff, pianists (KOMO). National Farm and Home Hour (KOMO). The Goldbergs (KIRO). Mary's Friendly Garden (KOL). Melody Time (CJOR).

10:15 A.M.—Dance Orchestra (KOMO). Mary Louise Roderick (KJR). Life Can Be Beautiful (KIRO). Tropical Moods (CJOR).

10:30 A.M.—Streamline Journal (CBR). Quest for Happiness (KOMO). Cecil Golly (KJR). The Right to Happiness (KIRO). Ohio School of the Air (KOL). Biara of the Week (CJOR).

10:45 A.M.—Dr. Kate (KOMO). Navy Recruiting (KJR). Fletcher Wiley (KIRO). Batchelor's Children (KOL). Peter McGregor (CJOR).

11:00 A.M.—Big Sister (CBR). Light of the World (KOMO). Fed Women's Clubs (KJR). Big Sister (KIRO). Our Friendly Neighbors (KOL). News (CJOR).

11:15 A.M.—Life and Love of Dr. Susan (CBR). A. Grimm's Daughter (KOMO). Aunt Jenny's Stories (KIRO). Scrapbook Stories (KOL). Dr. Susan (CJOR).

11:30 A.M.—Favorite Waltzes (CBR). Valiant Lady (KOMO). Organ Recital (KJR). Life Begins (KIRO). Women's Federation (KOL). Singin' Sam (CJOR).

11:45 A.M.—Musical Mosaic (CBR). Betty Crocker (KOMO). News (KJR). My Son and I (KIRO). Musical Roundup (KOL). Peter McGregor (CJOR).

12:00 Noon—U.B.C. Concert Hour (CBR). Mary Marlin (KOMO). Orphans of Divorce (KJR). Society Girl (KIRO). News (KOL). The Master Singers (CJOR).

12:15 P.M.—Ma Perkins (KOMO). Amanda of Honeymoon Hill (KJR). Golden Gate Quartette; Helpful Harry (KIRO). Christian Business Men (KOL). Ballad Music (CJOR).

12:30 P.M.—Pepper Young's Family (KOMO). John's Other Wife (KJR). News (KIRO, CJOR).

12:45 P.M.—Vic and Sade (KOMO). Just Plain Bill (KJR). Singin' Sam (KIRO). Melody Supplement (KOL). Dance Hour (CJOR).

1:00 P.M.—News (CBR). That Girl From Fisher's (KOMO). Club Matinee (KJR). Pretty Kitty Kelly (KIRO). School of the Air (KOL). Manhattan Mother (CJOR).

1:15 P.M.—Gardens Perennial (CBR). Stella Dallas (KOMO). Myrt and Marge (KIRO). Aloha Land (CJOR).

1:30 P.M.—Club Matinee (CBR). Homekeepers' Calendar (KOMO). Dick Kuhn's Orchestra (KOL). Hilltop House (KIRO). Sue's Notebook (CJOR).

1:45 P.M.—B.B.C. News (CBR). Blue Plate Special (KOMO). Stepmother (KIRO). Book a Week (KOL).

2:00 P.M.—Girl Alone (KOMO). Dance Orchestra (KJR). Kathleen Norris (KIRO). Monitor Views the News (KOL). Studio Party (CJOR).

2:15 P.M.—Mirror for Women (CBR). Midstream (KOMO). Irene Wicker (KJR). This Woman's World (KIRO). My Children (KIRO). House of McGregor (KOL).

2:30 P.M.—Curley, the Yodelling Cowboy (CBR). Patty Jean Health Club (KOMO). Frank and Archie (KJR). It Happened in Hollywood (KIRO). Johnson Family (KOL).

2:45 P.M.—Closing Stocks (CBR). The O'Neills (KOMO). Chas. Sears, tenor (KJR). Scatterwood Baines (KIRO). Muna and Music (KOL).

3:00 P.M.—Recital Series (CBR). Pictorial (KOMO). Zollman at the Organ (KJR). This Woman's World (KIRO). Harold Turner, pianist (KOL). Life Can Be Beautiful (CJOR).

3:15 P.M.—Mine to Cherish (KOMO). Hedda Hooper's Hollywood (KIRO). Henry Weber's Orchestra (KOL). Ma Perkins (CJOR).

3:30 P.M.—The Song Busters (CBR). Dancing with Clancey (KOMO). Song Busters (KJR). Joyce Jordan (KIRO). Pepper Young's Family (CJOR).

3:45 P.M.—Dinner Music Ensemble (CBR). Rocky Gordon (KJR). The World Today (KIRO). News (KOL). Right to Happiness (CJOR).

4:00 P.M.—Melodies of Yesterday (CBR). Popular Potpourri (KJR). Easy Aces (KOMO). Job Finder (KIRO). Fulton Lewis, Jr. (KOL). Road of Life (CJOR).

4:15 P.M.—Mr. Keen (KOMO). European Situation (KJR). Lost and Found (KIRO). Haven of Rest (KOL). Famous Voices (CJOR).

4:30 P.M.—Lang Thompson's Orchestra (CBR). Portia Blake Faces Life (KOMO). Bill Johnson's Dinner Date (KJR). Lud Gluskin's Orchestra (KIRO). High Notes (KOL). Jan Savitt's Orchestra (CJOR).

4:45 P.M.—Canadian Medical Association (CBR). Kate Hopkins (KOMO). Cancer Control Month (KIRO). Talking Drums (KOL). Ferde Grofe (CJOR).

5:00 P.M.—Canadian Snapshots (CBR). Fred Waring (KOMO). Bud Barton (KJR). Pleasantdale Folks (KIRO). Lazy Rhapsody (KOL). The Ranger's Cabin (CJOR).

5:15 P.M.—Arboretum Talk (KOMO). Tom Mix (KJR). Dealer In Dreams (KIRO). Shafter Parker (KOL).

5:30 P.M.—Serenade for Strings (CBR). Anti-Tuberculosis (KOMO). Paul Carson (KJR). Howard Costigan (KIRO). Jack Armstrong (KOL). Concert Hall (CJOR).

5:45 P.M.—Seattle Playgrounds (KOMO). Bob Garred Reporting (KIRO). Elmer Davis, news (KJR, 5.55). Little Orphan Annie (KOL). The Old Gardener (CJOR).

6:00 P.M.—What's Labor to Me (CBR). Musical Soiree (KOMO). Scandinavian Reporter (KJR). Star Theatre (KIRO). Frank Iacolucci (KOL). Supper Dance (CJOR).

6:15 P.M.—Trio (KJR). This War (KOL). Nicholson's Sports (CJOR).

6:30 P.M.—Music by Faith (CBR). Hollywood Playhouse (KOMO). News (KJR). John B. Hughes (KOL). Allen Roth (CJOR).

6:45 P.M.—Between Rounds (KJR). News (KOL). Easy Aces (CJOR).

7:00 P.M.—285th Jewish Passover (CBR). College of Musical Knowledge. Kay Kyser (KOMO). Washington at Work (KJR). Glenn Miller's Orchestra (KIRO). Raymond Gram Swing (KOL). News (CJOR).

7:15 P.M.—Little Black Book (KIRO). Sports Circle (KOL). Light Up and Listen (CJOR).

7:30 P.M.—Midweek Commentary (CBR). What Would You Have Done? (KJR). Burns and Allen (KIRO). Lone Ranger (KOL). Handhill Lariats (CJOR).

7:45 P.M.—Lieder Recital (CBR). Green Gold (CJOR).

8:00 P.M.—News (CJOR). Champions (KOMO). Mailbag, Interlude (KJR). Baseball (KJR, 8.10). Amos and Andy (KIRO). Answer Man (KOL).

8:15 P.M.—Star Dust (CBR). Library of Good Music (KOMO). Lanny Ross (KIRO). Griff Williams Orchestra (KOL). Treasure Trail (CJOR).

8:30 P.M.—Avalon Time (KOMO). Dr. Christian (KIRO). Lost Empire (KOL).

8:45 P.M.—News (KIRO at 8.55). Radio Rascals (CJOR). The Consul Speaks (KOL). Ronnie Matthews (CJOR).

9:00 P.M.—Adventures in Rhythm (CBR). Fred Allen Show (KOMO). Ben Bernie (KIRO). News (KOL).

9:15 P.M.—Charles Hoyes (CJOR). Evening Concert (KOL). Hollywood Gossips (CJOR).

9:30 P.M.—Theatre Time (CBR). Pop Concert (KIRO). Fulton Lewis, Jr. (KOL). Anniversary Programme (CJOR).

9:45 P.M.—American Legion Programme (KIRO).

10:00 P.M.—Shep Fields Orchestra (CBR). News Flashes (KOMO). Paul Sullivan Reviews the News (KIRO). Mutiny on the High Seas (KOL). Sandy de Santis' Orchestra (CJOR).

10:15 P.M.—Dance Orchestra (KOMO). News Roundup (KIRO). Chuck Foster's Orchestra (KOL).

10:30 P.M.—Benny Goodman's Orch. (CBR). Nick Draper's Orchestra (KOMO). Sterling Young's Orchestra (KOL). News (CJOR).

10:45 P.M.—Melody in the Night (CJOR).

11:00 P.M.—News (CBR). Gary Nottingham's Orchestra (KOMO). Clark Ross (KIRO). Ray Pearl's Orchestra (KOL). Hoot Mon! (CJOR).

11:15 P.M.—Gary Nottingham's Orchestra (CBR). Halibut News. Paul Carson (KJR). Public Affairs (KIRO).

11:30 P.M.—Paul Carson (CBR). Bill McDonald's Orch. (KOMO). Human Adventure (KIRO). Bob Crosby's Orchestra (KOL).

11:45 P.M.—Midnight Matinee (KOL).

CFCT, Victoria, B.C. (1,550 Kcs.)

7:00 a.m.	Yawn Patrol
8:00 a.m.	Breakfast News
8:15 a.m.	Time Signals Inc
8:30 a.m.	Musical Chronometer
9:00 a.m.	Morning Classics
9:30 a.m.	Financial Flashes.
9:45 a.m.	Nation's Prayer
10:00 a.m.	Morning Monitor.
10 a.m.	Melody Lane
10:30 a.m.	Featurettes
11:00 a.m.	Songs from Shows
11:30 a.m.	Music Prize
12:00 noon	Concert Time
12:30 p.m.	Midday News
12:55 p.m.	World Book Man
1:00 p.m.	Noonday Frolics
2:00 p.m.	Concert Hour
3:00 p.m.	Musical Oddities
3:30 p.m.	Shut-In Programme
4:00 p.m.	Friendly Hour
4:30 p.m.	Teatime Tunes
5:00 p.m.	Monitor Comment
5:10 p.m.	Old-Time Frolic
5:30 p.m.	Radio Birthday Party.
6:30 p.m.	News Summary.
6:45 p.m.	Classic Album
7:15 p.m.	Captain M. D. Harbord.
7:30 p.m.	By Candlelight
8:00 p.m.	George Hallett, poetry.

CRICKET SERIES NOW ABANDONED

VANCOUVER, April 23 (CP).—The Wednesday Cricket League of Vancouver has decided to cancel intercity matches with Victoria because of the war. It was decided, however, to play exhibition matches against Nanaimo and Seattle.

Nanaimo will be here July 1 and Vancouver will travel to Nanaimo for a return tilt July 29. The date for Seattle's visit here has not been set, but Vancouver will play in the Puget Sound city June 16.

ODDMENTS FOR CLEARANCE THIS MORNING

Ferguson Printed Silks

Very fine grade material, shown in rich floral effects, polka dots and multi-colored stripes. Silks with uncrushable finish and colorfast; 36 inches wide. A yard..... **98c**

SEA FOAM CHIFFONS

A rich, crease-resisting chiffon for dresses, blouses and scarves. White, black and colors; 42 inches wide. Special, a yard..... **79c**
—Silks, Main Floor

ODDMENT TABLE
In the Children's Section

Oddments of Girls' Cotton Aprons, White Pique Skirts, Cotton Blouses, Cotton Slips, Print Dresses in broken sizes, for 2 to 12 years. Each..... **50c**
—Children's, 1st Floor

HALF-DAY VALUES IN THE CHINAWARE SECTION

BERRY SETS of clear glass. A choice of several designs. Bowl and six nappies. Priced at, a set..... **49c** and **59c**

RELISH DISHES of pink glass. Large size with six compartments. Each..... **$1.19**

GLASS CREAM AND SUGAR SETS—Family size. A pair..... **39c**
—Chinaware, Lower Main Floor

"INSIDE EUROPE"
By John Gunther
$1.69

This is the second edition, sold originally at $4.00—the latest edition is still $4.00, and there are only a limited number of this second edition obtainable, so get yours now.
—Books, Lower Main Floor

STAPLE GOODS
Slightly Soiled
ODDMENTS ON SALE THIS MORNING

15 WHITE FLANNELETTE SHEETS—Double bed size, 80 x 90 inches. Each..... **$1.29**

BATH MATS—Medium size. Orange, blue and green. Each..... **59c**

ROLLER TOWELS of twill cotton, hemmed ready for use. Each..... **25c**

TEA OR GLASS TOWELS—Pure linen, colored checks. Each..... **22c**

TABLE OILCLOTH—Colored designs, slightly substandard; 54 inches wide. A yard..... **39c**
—Staples Dept., Main Floor

SAMPLES OF HOME-SPUN DRAPERIES

24 Inches Square. Suitable for cushion tops. Special, each..... **25c**

SAMPLES OF HOMESPUN DRAPERIES—50 x 50 inches. Many of these formerly priced at $2.00 to $3.00 a yard. They are suitable for table covers or upholstery—for an occasional chair. Special, each..... **$1.00**

RUFFLED CURTAIN SCRIM—19 inches wide. Plain ivory; Ruffles of blue, rose or mauve..... **2** yds. **25c**

MILL ENDS OF CRETONNES—36 inches wide; lengths from 1 to 6 yards. Formerly priced from 29c to 39c a yard. Special, this morning, a yard..... **19c**
—Drapery, 2nd Floor

HALF-DAY BAKERY SPECIALS

Layer Cakes, oblong, each..... **12c**
Butter Cookies, a dozen..... **9c**
Coconut Macaroons, a dozen..... **12c**
Genoa Fruit Slab Cakes, whole slab **59c**
—Bakery, Lower Main Floor

25 RUBBER MATS

Size 18 x 30 inches. Black and brown. Suitable and practical for many purposes. Special, each **69c**
—Hardware, Lower Main Floor

DAVID SPENCER LIMITED

DAVE CASTILLOUX GAINS DECISION

NEW YORK, April 23 (CP).—Dave Castilloux, Canada's feather and lightweight boxing champion, coasted to an easy eight-round decision over Wesley Ramey, of Grand Rapids, Mich., in a bout at the Bronx Coliseum tonight before a crowd of 6,000. Castilloux weighed 134¾, Ramey 135¼.

CARPET BOWLING

Results of matches played last night at the Capital City carpet bowling tournament were as follows:

J. Keating won from J. Bryant, 21-13, to enter the singles final.

Colvin and McKenzie won the final of the open doubles by their win over Peirce and Evans, 18-16.

TONIGHT'S DRAW

Mixed Doubles

Colvin and Mrs. Bryant vs. A. Manson and Mrs. Melville.

Army and Navy Cup

S.O.E. Lions vs. Willows Rangers
S.O.E. Repulse vs. A.O.F. Robin Hood.

Kiwanis Cup Final

A.O.F. Friars vs. Esquimalt Rovers.

PIGEON RACING

The Victoria and District Racing Pigeon Club held its first race of the season during the week-end. Fifteen lofts sent 121 birds.

The results follow:

	H	M	S
Blondie, W. R. Tait	2	11	04
T. McLeod, S. Knott	2	12	25
Goodenough, B. Woolley	2	14	35
Seattle, R. Barrie	2	15	02
Little Pied, J. Cambrey	2	15	10
Jumbo, J. Bowcott	2	16	06
Tony, W. Cox	2	34	45
R-1, S. Eden	3	20	47
Speck, H. Caviness	4	03	23

It was a successful race, with weather ideal for fast time. The remainder of the lofts failed to time in.

TABLE TENNIS LOOP FORMED

New League Organized Here For Summer Play—Entries Close May 7

Popular figure in local table tennis circles and ranking leading player, Constable Lawrie Greenwood was last night named president of the newly-organized Summer Handicap Table Tennis League at a meeting held in The Colonist board room.

Plans call for house-to-house matches during the season, with playdowns to mark the close of play. Entries will close on May 7 and first matches are tentatively set for three days later. Clubs wishing to compete are asked to forward their entries to Wilmot Browne-Cave, secretary, 2592 Cook Street, telephone E 4435.

All teams will comprise four players, two women and two men. Care will be taken to divide the better performers in order to assure all clubs of an equal start in the race for the championship.

The complete slate of officers follows: President, Lawrie Greenwood; vice-president, Ab Renfrew; secretary, Wilmot Browne-Cave; treasurer, Miss Kay Elaton; league captain, Tom Chattell.

UP-ISLAND CRICKET

QUALICUM BEACH, April 23. — Plans for an active season were discussed by the Qualicum-Parksville Cricket Club at its annual meeting here recently. In the election of officers, R. I. Knight was appointed president, A. W. Braddock vice-president, G. H. Knight secretary-treasurer, and W. Dunbar captain. Practice will start during the coming week-end, and it is hoped to arrange the opening game of the season the following week.

Nervous and Sleepless

When you can't sleep it's from worry that poisons the nerves or anaemia which starves them. In either case digestion is poor, appetite fickle and the blood is lacking in vitamin B_1 and the mineral substances from which nerve force is produced.

Dr. Chase's Nerve Food supplies these essential ingredients, in condensed and easily assimilated form, so as to help quickly to restore the blood and nerves to health and vigor.

Test this new Dr. Chase's Nerve Food, with vitamin B_1 added, and see for yourself how soon you will be sleeping better, digesting your food more thoroughly, and enjoying full, healthful living.

You don't worry and toss sleepleasly at night when the blood and nerves are in healthy condition.

Dr. Chase's Nerve Food FOR NEW PEP AND ENERGY